

FAMILY INFORMATION SHEET

Husband's name: Abraham Shaw No. on ancestry chart: _____
 Date of birth: 18 AUG 1763 Place of birth: _____
 Date of christian: _____ Place of christian: _____
 Date of death: JUL 1841 Place of death: _____
 Date of burial: _____ Place of burial: _____
 Married _____ times; this is marriage no. _____
 Father's name: Samuel Shaw Mother's maiden name: Thankful Govey

Wife's maiden name: Mary Haley No. on ancestry chart: _____
 Date of birth: ca 1760 Place of birth: York
 Date of christian: _____ Place of christian: _____
 Date of death: JAN 1842 Place of death: York
 Date of burial: _____ Place of burial: _____
 Married _____ times; this is marriage no. _____
 Father's name: John Haley Mother's maiden name: Mary Malcomb

Date of this marriage: 28 NOV 1781; place of this marriage: York
intention

Children of this marriage in order of births (note multiple births):

Sex	Name	Born		Died	
		Date	Where	Date	Where
A.	John				
B.	Samuel	1791		1860-	
C.	Sumner	1799		1856	
		AUG		17 SEP	
D.	Abraham Jr				
E.	Joseph H.	1811		1880-	
		ca			
F.	Miriam				
G.	Polly				
H.	Retroy				
I.	Mary				

J. Joanna

FAMILY INFORMATION SHEET

lived in York in 1850

not on 1860 or later Census

was Town Clerk in 1830^{1/2}

Family name: Dickie S Lantz

Husband's name: Samuel Shaw No. on ancestry chart: 1B

Date of birth: 03 JUL 1791 Birthplace: Northport, Hants Co, N.S.

Date of death: 05 JUL 1860 Place of death: _____

Date of burial: _____ Place of burial: _____

Married 2 times; this marriage was no. 1 see NKHSR Shaw notes #26 for 2nd m.

Father's name: Abraham Shaw Mother's maiden name: Mary Haley

Wife's maiden name: Jessie Lantz No. on ancestry chart: 8B

Date of birth: 02 AUG 1801 Birthplace: Dexter, Cumberland Co.

Date of death: 1860 Place of death: _____

Date of burial: _____ Place of burial: Mt Hope, Cumberland

Married _____ times; this ~~is~~ marriage was no. _____

Father's name: Jeremiah Lantz Mother's maiden name: Mary M.

Date of this marriage: 27 NOV 1871; Place of this marriage: _____

Children of this marriage in order of birth (note multiple births):

	Sex	Name	Born		Died	
			Date	Where	Date	Where
1B			1820+		1860 -	or moved away.
9B A. 1A	M	Samuel	1820+		1860 -	or moved away.
B. 1A	M	Andrew R.	1825+		1870+	
C. 1A	F	Joseph	1825+		1850 -	or moved away
D. 1A	F	Sarah	1825+		1850 -	burial Mt. Pleasant Cem. York
E. 1A	F	Annie	1825+			bur. Mt. Hope Cem., Rowanville
F. 1A	F	Zelie	1825+		22 FEB	burial Mt. Pleasant, York
G.						
H.						
I.						

© could be the Joseph Shaw that is not on 1850 or 1860 Census but is on 1870 at p. 6A

(Copied)

FAMILY INFORMATION SHEET

maybe moved away, not on 1860 Census and
sons are not on 1900 Census for York Co.

Husband's name: Samuel Shaw No. on ancestry chart: 1BA

Date of birth: 1820 Place of birth: _____

Date of christian: _____ Place of christian: _____

Date of death: 1860- Place of death: _____

Date of burial: _____ Place of burial: _____

Married _____ times; this is marriage no. _____

Father's name: _____ Mother's maiden name: _____

of York at m

Wife's maiden name: Ann No. on ancestry chart: _____

Date of birth: 1817 Place of birth: _____

Date of christian: _____ Place of christian: _____

Date of death: 1860- Place of death: _____

Date of burial: _____ Place of burial: _____

Married _____ times; this is marriage no. _____

Father's name: _____ Mother's maiden name: _____

of Portsmouth, N.H. at m

Date of this marriage: 3 MAR 1843; place of this marriage: York, Me

Children of this marriage in order of births (note multiple births):

Sex	Name	Born		Died	
		Date	Where	Date	Where
		<u>1845</u>			
	<u>Charles</u>				
		<u>1847</u>			
	<u>Emily</u>				
		<u>1850</u>			
	<u>Joseph A.</u>	<u>MAR</u>			

© Mrs. Janette Wellman? Dec 1965 town report

FAMILY INFORMATION SHEET

on 1860 + 1870 as m. couple in York
 d. or moved away because they are not
 on 1880 Census and children motor 1900 census
 No. on ancestry chart: L.B.B.

Husband's name: Andrew R. Shaw

Date of birth: 1825± Place of birth: _____

Date of christiana: _____ Place of christian: _____

Date of death: 1880- Place of death: _____

Date of burial: _____ Place of burial: _____

Married _____ times; this is marriage no. _____

Father's name: _____ Mother's maiden name: _____

Wife's maiden name: Irena ^{or Yvra} No. on ancestry chart: _____

Date of birth: 1828± Place of birth: _____

Date of christian: _____ Place of christian: _____

Date of death: 1880- Place of death: _____

Date of burial: _____ Place of burial: _____

Married _____ times; this is marriage no. _____

Father's name: _____ Mother's maiden name: _____

Date of this marriage: _____ ; place of this marriage: _____

Children of this marriage in order of births (note multiple births):

Sex	Name	Born		Died	
		Date	Where	Date	Where
①	Ella M	1856			
B.	Karah Jane	1858			
C.	Martha A.	1859 OCT-NOV		1870-	
D.	Emma	1862			
E. ②	Addison	1868			
F. ②	Anson	1868			
G.	Rif				
H.	② Twins				

② a James Jellison a. 24, Marines was living with this family in 1860

he is on 1850 Census, list of his mother with children (lived in York as a m. complain 1830, 1840, 1850)

Summer (not L.P.S.) Shaw

17 SEP 1856 Place of birth: York, Me

Place of death: Cemetery, York, Me

Abraham Shaw of York at m. Mary Haley

Patience Staples SEP 1806 Place of birth: Wells, Me

23 JAN 1894 Place of death: York, Me
Cemetery, York, Me

of Wells at m. 15 NOV 1823 York, Me
← Cert. Issued date

Not crossed out

IE	Year	Notes
	1824	1880-
3	Josiah	1860- or moved away
4	John O.	1700-
	Benjamin F.	1864- bur. Cemetery, York, Me
	Summer	19 SEP 1870- of m.
	Rhoda P	1856 bur. Cemetery, York, Me
	Mary A.	03 NOV 1870- a. 13 yr 4 mo of m
2	Mercy E.	1900- see my ABNGSR note #17 for m.
F	Oliver	1850- of m

Daughter 1850 Census / see her on 1860 Census / not on 1860 York Census / not on 1870 Census (mother's only)

FAMILY INFORMATION SHEET

lived in York, Me as a m. couple in 1850, 1860, 1870

Husband's name: Josiah ^{not in L.O.S.} Shaw No. on ancestry chart: ICA

Date of birth: 1824± Place of birth: York, Me

Date of christian: _____ Place of christian: _____

Date of death: 1880- Place of death: _____

Date of burial: _____ Place of burial: _____

Married _____ times; this is marriage no. _____

Father's name: Sumner Shaw Mother's maiden name: Patience Staples

Wife's maiden name: Sophia ^(not in L.O.S.) Boston No. on ancestry chart: _____

Date of birth: ca 1821 Place of birth: York, Me

Date of christian: _____ Place of christian: _____

Date of death: 05 FEB 1907 Place of death: York
a. 85

Date of burial: _____ Place of burial: _____

Married _____ times; this is marriage no. _____

Father's name: _____ Mother's maiden name: _____

Date of this marriage: 02 AUG 1849; place of this marriage: York, Me
← Cert. issued

Children of this marriage in order of births (note multiple births):

ICA	Sex	Name	BORN		DIED	
			Date	Where	Date	Where
✓	♂	Orcas M	1850	York, Me	1880-	or moved away
	♂	George W	1852	York, Me	1880-	or moved away
	♂	Hamlin Josiah	1856 01 MAY	York, Me	1945 29 APR	died at Forest Hills Cem., Jamaica Plain, Arlington, Ma
	♂	Everett R	1859	York, Me	1880-	or moved away

② not on 1900 census for York Co.
 ③ b. after Jun 1850 as not listed on 1850 Census

FAMILY INFORMATION SHEET

Family name: Shaw & (Bersig)

Husband's name: Hamlin Josiah Shaw No. on ancestry chart: 1578

Date of birth: 01 MAY 1856 Birthplace: York, Maine

Date of death: 29 APR 1945 Place of death: Arlington, Ma

Date of burial: 01 MAY 1945 Place of burial: Forest Hills Cem., Jamaica Plain

Married _____ times; this marriage was no. _____

Father's name: Josiah Shaw Mother's maiden name: Sophia Boston

Wife's maiden name: Mary^{Ann} Bersig No. on ancestry chart: 4749

Date of birth: 12 DEC 1863 Birthplace: Ma

Date of death: 11 MAY 1939 Place of death: Arlington, Ma

Date of burial: 14 MAY 1939 Place of burial: Forest Hills Cem. Jamaica Plain, Ma

Married _____ times; this marriage was no. _____

Father's name: Bersig Mother's maiden name: _____
 @ 100; chronic myocarditis; arteriosclerosis; hyperstatic pneumonia
 @ no date on obit.

Date of this marriage: _____; Place of this marriage: _____

Children of this marriage in order of birth (note multiple births):

	Sex	Name	Born		Died	
			Date	Where	Date	Where
3	♂	Melan Gertrude	8 MAR 1906	Ar. Boston, Ma		
	B.					
	C.					
	D.					
	E.					
	F.					
	G.					
	H.	@ m. Ralph Lantz				
	I.	@ adopted child				

see page 27 of Vol. 1 of 8 for more info

In York as a m. couple in 1860, 1870

FAMILY INFORMATION SHEET

Family name: Shaw & ?

Husband's name: Benjamin F Shaw No. on ancestry chart: 1CC

Date of birth: 1833 Birthplace: York, Me

Date of death: 04 OCT 1900 Place of death: _____

Date of burial: 04 OCT 1900 ^{a. 58 yrs 3 mos} Place of burial: Cemetery, York, Me

Married _____ times; this marriage was no. 1

Father's name: Sumner Shaw Mother's maiden name: Patience Staples

Wife's maiden name: Sarah A. Nowell No. on ancestry chart: 1

Date of birth: 13 DEC 1832 Birthplace: _____

Date of death: 21 JUL 1876 Place of death: _____

Date of burial: 21 JUL 1876 ^{a. 43-8-8} Place of burial: Cemetery, York, Me

Married _____ times; this ~~is~~ marriage was no. _____

Father's name: _____ Mother's maiden name: _____

Date of this marriage: 1851± Place of this marriage: _____

Children of this marriage in order of birth (note multiple births):

Sex	Name	Born		Died	
		Date	Where	Date	Where
1CC					
A. M	<u>Olive J</u>	<u>1850</u>	<u>York, Me</u>	<u>1945</u>	<u>Long Forest Hills, York, Me</u>
B. M	<u>Cora A</u>	<u>1858</u>	<u>York, Me</u>	<u>1870</u>	<u>York, Me</u>
C.	<u>Anson Lorb</u>	<u>1861</u>	<u>MAY</u>	<u>1900+</u>	
D. F	<u>Carrie M</u>	<u>1864</u>		<u>1900</u>	<u>York, Me</u>
E. F	<u>George A.</u>	<u>1867</u>		<u>1900</u>	<u>York moved away</u>
F.					
G.					
H.	<u>Q not on 1900 Census</u>				
I.	<u>Q's on 1870 Census</u>				

FAMILY INFORMATION SHEET

in York as a m. couple in 1880

Husband's name: Benjamin F. T. Shaw No. on ancestry chart: 100
 Date of birth: 1833 Place of birth: York, Me
 Date of christian: _____ Place of christian: _____
 Date of death: 1900 Place of death: _____
 Date of burial: _____ Place of burial: _____
 Married _____ times; this is marriage no. 2
 Father's name: Sumner Shaw Mother's maiden name: Patience Staples

Wife's maiden name: Hannah J. Kingsbury No. on ancestry chart: —
 Date of birth: 1835 Place of birth: York, Me
 Date of christian: _____ Place of christian: _____
 Date of death: 1900 Place of death: _____
 Date of burial: _____ Place of burial: _____
 Married _____ times; this is marriage no. 2 *1st m. a "grant" sudden in 1880*
 Father's name: Refus Kingsbury Mother's maiden name: Mary Nowell
On 1900 Census as a "Shaw" in York Co.

Date of this marriage: OCT 1878; place of this marriage: York, Me
by Joseph Freeman, Clergyman

Children of this marriage in order of births (note multiple births):

Sex	Name	Born		Died	
		Date	Where	Date	Where
A.	?				
B.					
C.					
D.					
E.					
F.					
G.					
H.					
I.					

FAMILY INFORMATION SHEET

Husband's name: Charles O. Easton No. on ancestry chart: —

Date of birth: 1851 Place of birth: Wells, Me

Date of christian: _____ Place of christian: _____

Date of death: _____ Place of death: _____

Date of burial: _____ Place of burial: _____

Married _____ times; this is marriage no. 2

Father's name: Horace Eaton Mother's maiden name: Hannah ^{of wells name}

(look on 1906 Census for more)

Wife's maiden name: Olive J Shaw No. on ancestry chart: 100A

Date of birth: 12 AUG 1850 Place of birth: York, Me

Date of christian: _____ Place of christian: _____

Date of death: 17 SEP 1913 Place of death: _____

Date of burial: _____ Place of burial: Cemetery, York, Me

Married _____ times; this is marriage no. 1

Father's name: Benjamin F. Shaw Mother's maiden name: Sarah A. Nowell

Date of this marriage: 18 DEC 1885; place of this marriage: York, Me

by J. H. Meunridge, Clergyman

Children of this marriage in order of births (note multiple births):

Sex	Name	Born		Died	
		Date	Where	Date	Where
A.					
B.					
C.					
D.					
E.					
F.					
G.					
H.					
I.					

no children on 1906 Census

Believed to be a 1st cousin to Hanson J. Shaw

FAMILY INFORMATION SHEET

lived at York Corner on a no. couple in 1900 census (also 1906)

Family name: Shaw & P

Husband's name: Anson Lincoln Shaw No. on ancestry chart: 1000

Date of birth: 20 MAY 1861 Birthplace: York, Me

Date of death: 07 AUG 1942 Place of death: _____

a. 81-2-18

Date of burial: _____ Place of burial: Eliot, Me

Married _____ times; this marriage was no. 1

Father's name: Benjamin F. Shaw Mother's maiden name: Sarah A. Nowell

Wife's maiden name: Ellen A. Fernald No. on ancestry chart: -

Date of birth: 11 JAN 1861 Birthplace: Eliot, Me

Date of death: 30 AUG 1936 Place of death: _____

a. 74-7-19

Date of burial: 30 Place of burial: Eliot, Me

Married 1 times; this marriage was no. 1

Father's name: Andrew P. Fernald Mother's maiden name: Lucy Jane Grant

Date of this marriage: 23 DEC 1886; Place of this marriage: Eliot, Me

by Kinsman Atkinson, Clergyman

Children of this marriage in order of birth (note multiple births):

IHC#	Sex	Name	BORN		DIED	
			Date	Where	Date	Where
A.	④	Leslie Robert	1889 AUG	York	1958 31 AUG	York, Me a. 68
B.						
C.						
D.						
E.						
F.		④ see Gen at Bowdoin #78 for his m. in 1916 report + child in 1917 report				
G.		② on 1906 census				
H.		② on 1900 census				
I.		① there could be same person but I don't know which name comes first				

lived in York Me one farm & had one bond

FAMILY INFORMATION SHEET

lived in York the area in couple in 1850, 1860, 1870

Husband's name: Joseph H. Shaw No. on ancestry chart: 1E

Date of birth: 1811± Place of birth: _____

Date of christian: _____ Place of christian: _____

Date of death: 1880- Place of death: _____

Date of burial: _____ Place of burial: _____

Married _____ times; this is marriage no. _____

Father's name: Abraham Shaw Mother's maiden name: Mary Haley
of York at m.

Wife's maiden name: Susan Howell No. on ancestry chart: _____

Date of birth: 1812± Place of birth: _____

Date of christian: _____ Place of christian: _____

Date of death: 1860+ Place of death: _____

Date of burial: _____ Place of burial: _____

Married _____ times; this is marriage no. _____

Father's name: _____ Mother's maiden name: _____
of York at m.

Date of this marriage: 05 SEP 1830; place of this marriage: York Me

Children of this marriage in order of births (note multiple births):

Sex	Name	Born		Died	
		Date	Where	Date	Where
1E ①		1831±			
	③ Patience				
	Peter	1836±		1901	
	② Joseph H. Jr.	SEP 1838±		05 DEC 1906	York, Me
	Charles C.	MAY 1841±		26 NOV 1900-	York a. 68 removed away

④ lived w/ Thomas Wilkes family in 1870 census (dwelling #501)

⑤ there was a Mary A. Jenkins age 19 1/2 living w/ this fam. in 1850

⑥ see my VEB&K notes #13 for her birth

Husband's name: Peter Shaw No. on ancestry chart: 1EB
 Date of birth: SEP 1836 Place of birth: _____
 Date of christening: _____ Place of christening: _____
 Date of death: 01 DEC 1901 Place of death: York, Me
 Date of burial: _____ Place of burial: _____
 Married _____ times, this is marriage no. _____
 Father's name: Joseph H. Shaw Mother's maiden name: Susan
of York at m.

Wife's maiden name: Patience Linscott No. on ancestry chart: _____
 Date of birth: AUG 1838 Place of birth: _____
 Date of christening: _____ Place of christening: _____
 Date of death: 10 DEC 1918 Place of death: York
a. 81
 Date of burial: _____ Place of burial: _____
 Married _____ times, this is marriage no. _____
 Father's name: _____ Mother's maiden name: _____
of York at m.

Date of this marriage: 19 JUL 1859 Place of this marriage: York, Me

Children of this marriage in order of births (note multiple births):

Order	Name	Born		Died	
		Date	Where	Date	Where
1	(Margredyn?) Mabel	1864		1880-	
2					
3					
4					
5					
6					
7					
8					
9					
10					

① could not make out name of 1870 Census

They were on 1850, 1860 York Census as m. couple

Husband's name: Horam Shaw No. on ancestry chart: 1-2
 Date of birth: 1794± Place of birth: _____
 Date of christening: _____ Place of christening: _____
 Date of death: 1870- Place of death: _____
 Date of burial: _____ Place of burial: _____
 Married _____ times; this is marriage no. 1 and on Sally ^③
 Deceased's name: _____ Mother's maiden name: _____

of York at m.

Wife's maiden name: Sarah Blawdell No. on ancestry chart: _____
 Date of birth: 1798± Place of birth: _____
 Date of christening: _____ Place of christening: _____
 Date of death: 1870+ Place of death: _____
 Date of burial: _____ Place of burial: _____
 Married _____ times; this is marriage no. _____
 Deceased's name: _____ Mother's maiden name: _____

of York at m.

She is Sarah on 1850 & 1860 Census; is Sally on 1870 Census
 Date of this marriage: 15 OCT 1817 Place of this marriage: York Me
 Cert. issued

On 1850 Census; not on 1860 Census; on 1870 Census w/ mother; on 1880 Census w/ Chapman family in York
 On 1850 Census, the mother was a 29 then so maybe they had children prior to Mary
 Date of this marriage in order of births (note multiple births):
 See a horrible d. of dau. on 1930 town report

	NAME	DATE BORN	WHERE BORN	DATE DIED	WHERE DIED
16	① Mary	1827		1860-	on m.
	② John	1829		1860-	or moved away
	③ Sarah A.	1832		1900+	
	④ Joseph P.	MAY 1834		1870-	or moved away
	Solomon B.	1835		1860-	or moved away
	George W.	1836		1860-	or moved away
	Charles H.	1838		1870-	or moved away
	Oliver	1841		1900-	or moved away
(over)	Mary W.	1844		1870-	on m.

on York town as a m. Corp in 1750, 1760, 1770

Full name: James Shaw

No. on ancestry chart: 73

Date of birth: 1805

Place of birth: Shaw

Date of death: 1880+

Place of death: Shaw

Date of burial: Shaw

Times this is marriage no. Shaw

Mother's maiden name: Shaw

Full name: James

No. on ancestry chart: 75

Date of birth: 1807

Place of birth: Shaw

Date of death: 1880-

Place of death: Shaw

Date of burial: Shaw

Times this is marriage no. Shaw

Mother's maiden name: Shaw

Children of this marriage in order of births (note multiple births):

18

Joseph

15 NOV 1830

1833

707

1836

1845

Mary or Emily

Harriet

James H.

1847

1854

Harriet J.

James, m 1800

James and brother Joseph (both names) m 1800

1880-

or month of year

1918

1800+

12 MAR Cambridge, Mass

Date of birth

Date of death

Died

Born

Date where

Date where

NO 1862 town report and my hand written notes of MBHGR

at New York

at 1948 town

lived in York Me as a couple in 1850 1860, 1870, 1880

FAMILY INFORMATION SHEET

not copied yet as I do not know family info yet. Am going to copy ff/1850 Census No. on ancestry chart: 12

Husband's name: Daniel Shaw
 Date of birth: 1810 ± Place of birth: _____
 Date of christian: _____ Place of christian: _____
 Date of death: 1900- Place of death: _____
 Date of burial: _____ Place of burial: _____
 Married _____ times; this is marriage no. _____
 Father's name: _____ Mother's maiden name: _____

of York at m.

Wife's maiden name: Eliza Ann Paul No. on ancestry chart: _____
 Date of birth: 10 NOV 1819 Place of birth: _____
 Date of christian: _____ Place of christian: _____
 Date of death: 20 MAY 1896 Place of death: York, Me
 Date of burial: _____ Place of burial: _____
 Married _____ times; this is marriage no. _____
 Father's name: _____ Mother's maiden name: _____

of York at m.

Date of this marriage: 28 APR 1839; place of this marriage: York, Me
 by Rev. Samuel Stone

Children of this marriage in order of births (note multiple births):

Sex	Name	Born		Died	
		Date	Where	Date	Where
<i>1A</i>		1842			
	Hannah	1847		1893	
F	Anninda	10 OCT 1849		26 MAR 1927	York, Me
<i>Ann?</i>	Edwin W ^o	NOV 1853		25 FEB	York, Me a. 77
①	Caroline				may have on, a "Me birth" 1880
B					
F					
G					
H					
I					

① this initial in 1880 and 1900 Census, but d. record on town report says "H"

① called "Carrie" on 1870 Census

FAMILY INFORMATION SHEET

on York Census as a m couple
 for year 1880. Not on 1900 Census
 for York Co.
 No. on ancestry chart: 1-4

Husband's name: Oliver Shaw

Date of birth: 1841 Place of birth: _____

Date of christian: _____ Place of christian: _____

Date of death: _____ Place of death: _____

Date of burial: _____ Place of burial: _____

Married _____ times; this is marriage no. _____

Father's name: Meriam Shaw Mother's maiden name: Sarah or Rally

Wife's maiden name: Josephine No. on ancestry chart: _____

Date of birth: 1846± Place of birth: _____

Date of christian: _____ Place of christian: _____

Date of death: _____ Place of death: _____

Date of burial: _____ Place of burial: _____

Married _____ times; this is marriage no. _____

Father's name: _____ Mother's maiden name: _____

Date of this marriage: _____; place of this marriage: _____

Children of this marriage in order of births (note multiple births):

Sex	Name	Born		Died	
		Date	Where	Date	Where
A	<u>C ?</u>				
B					
C					
D					
E					
F					
G					
H					
I	<u>no children on 1880 Census</u>				

* on index card

Genealogy at Bowdoin - Continued

* 76. Bragdon, Lester M. - Continued

NRHSR Volume indexes for Vital Records of
York, Me. Page no. on the location of the name index

Vol [#]	Boston	Shaw	Staples
109	—	355	357
110	—	357	358
111	332	362	③ 364
112	—	351	—
113	—	351	353
114	327	361	363
115	327	369-70	372
① 116	323	361	363
② 117	325	②④ 361	③ 364
③ 118	334	363	365
④ 119	① 324	353	354
⑤ 120	325	355	357
7 121	324	352	353
⑥ 122	153	355	—
⑦ 123	325	④⑤ 362	③⑦ 365

① checked out v. and made notes on "Shaws"

① a Sophia Boston named

② a Sumner Shaw named

③ a Patricia Staples named

④ Sumners m. only. no father info

⑤ do see dau m. out.

⑥ not at Bowdoin but at Augusta

NRHBSR Shows - Continued

36) v. 116, p. 295 int. only

31 Jul 1813⁴ Edward Shaw on Miss Hannah Allen, both of Bath York

37) v. 116, p. 135 int. only

20 Jun 1808⁴ Daniel Jenkins Jr. on Hannah Shaw, both of York

38) v. 115, p.

NEHGSB Shaws - Continued

30) N. 117, p. 226

14 Jun 1825 - Joseph Hartley m. Miss Joanna Shaw,
both of ~~both~~ York

31) N. 117, p. 141

25 Sep 1820 - William Smith of York m. Miss Rhoda
Shaw of Sanford

32) N. 116, p. 131

21 Jan 1796 - Benjamin Johnston m. Abigail Shaw,
both of York by Rev. J. Seymour.

33) N. 116, p. 225

12 Nov 1810 - Ara Folsom of Berwick m. Alice
Shaw of York

34) N. 116, p. 141 ^{int. only}

20 Nov 1804 - John Smith m. Betsey Shaw, both
of York

35) N. 116, p. 294 ^{int. only}
20 Dec 1812 - ~~John Neal of Shapleigh m. Mrs.~~
Shaw, both of York

5

NEHGR Shaws - Continued

24) v. 119, p. 229

18 Jun 1843 - John Pirot of Kittery ^{m.} and Miss Ann Shaw
of York

25) v. 119, p. 145

07 Feb 1839 - John Jellison Jr. m. Miss Mercy F. Shaw
both of York by Josiah Thompson, Justice of the Peace

26) v. 119, p. 276

22 Feb 1844 - Samuel Shaw Esq. of York m. Sally
Emery of Somersworth (sic), Great Falls, NH

27) v. 119, p. 67

20 Nov 1836 - Joseph Pirot of Kittery m. Miss Thankful
Shaw of York

28) v. 117, p. 142

10 18 Mar 1821 - Abraham Shaw Jr. m. Miss Mary
Payne, both of York by Moses Dow

29) v. 117, p. 141

14 14 Oct 1819 - Abel Garey Jr. m. Betsey Shaw, both
of York by Moses Dow

(4)

NEHGR Shaws - Continued

- 17) v. 121, p. 307
3 Feb 1870 - Martin H. Kingsbury of Amherbury, Ma m.
Miss Mercy E. Shaw of York
- 18) v. 118 - none
- 19) v. 119, p. 227
22 SEP 1841 - William Kingsbury Jr. m. Mrs. Dorcas
Shaw, both of York by Rev. Edward Hatcheris
- 20) v. 119, p. 146
22 Aug 1839 - Capt. Jere Gunnison of Kittery m.
Miss Hepzebeth Shaw of York
- 21) v. 119, p. 65
16 JAN 1834 - David B. Abboth m. Miss Hepzibah Shaw
both of York
- 22) v. 119, p. 64 - John Shaw m. Miss Mary Ann Bragdon, both
of Bath on 15 Apr 1834 by Solomon Brooker Justice of the Peace
- 23) v. 119, p. 64
11 May 1834 - Joseph Shaw m. Miss Dorcas Grover, both
of York

(3)

N.E.H.G.S.R. Shaws - continued

11) v. 120, p. 67

25 Apr 1863 - John W. Shaw ^{of York} m. Miss Sarah A. Stone of Berwick

12) v. 121, p. 71

8 Jun 1864 - Joseph P. Shaw m. Miss Lydia Ann Chapman both of York by Rev. R. M. Sawyer

13) v. 120, p. 66

16 Jun 1852 Joseph Boston m. Miss Patience Shaw, both of York, by Morris Holman

14) v. 121, p. 309

3 Jun 1872 Frederick F. Shaw of York m. Miss Annie R. Dixon of Clinton, Mo

15) v. 121, p. 307

14 Dec 1869 - Joseph P. Shaw of York m. Mrs. Mary C. Adullam of N.Y., N.Y.

16) v. 121, p. 310

23 Dec 1872 - William H. Chase m. Miss Lucy Annie Shaw, both of York.

NEHGR Shaws - Continued

6) v. 124, p. 151

m. 01 Feb 1870 - Martin H. Kingsbury of Amesbury, Mass m.
Mercy E. Shaw¹⁸⁶ of York, Me at York by Rev. J. A.
Strout

7) v. 120, p. 121

m. 13 Oct 1860 - William L. Chadborn of Roxbury, Me
a. 27, occ Piano Forte maker b. Somersworth, NH
f/m = Nephthali Eunice, 1st m., m. to Emily J. Shaw
of York, a. 23, b. York, Me f/m = James Hannah,
her 1st m.

8) v. 120, p. 308

m. 20 Sep 1863 - James H. McIntire and Miss Hannah
Shaw, both of York (~~no m. cert~~)

9) v. 120, p. 308

m. 19 NOV 1863 - Franklin Emery of S. Berwick and Miss
Rhoda P. Shaw of York.

10) v. 120, p. 225

m. 15 DEC 1861 - George M. Fernald of York m.
Miss Joanna S. Shaw of Kittery by Charles E. Goodwin

①

1848-52 R Shaw name found in Ardwell
on Natal records of York, Me. Below entries
are not on fam. info. sheets

1) v. 122, p. 146

23 JULY 1867 C. H. Chapman m. Miss Addie M. Shaw,
(both of York) by Rev. J. A. M. Chapman at Greenland, NH (unk.)

2) v. 122, p. 229

11 Jun 1872 Frederick F. Shaw, (unk.) of York, m. Miss
Ann R. Dixon of Clinton, Me by J. Freeman
Clergyman at York

3) v. 122, p. 150

23 Dec 1869 Joseph P. Shaw, (unk.) of York, m. Mrs. Mary
C. Adullam, of N.Y. City, at York by Charles E.
Goodwin Clergyman

4) v. 122, p. 70, 231

16 Aug 1873 Joseph W. Shaw, (unk.) of York, m.
Miss Kate Maria Kelley of Boston, Ma.
p. 231 name "William"

5) v. 122, p. 70, 232

17 Jul 1873, Thomas H. Shaw, (unk.) m. Miss Emily M.
Chase, both of York at York

For Shaw Family, References from index cards see,
a. Genealogy at Augusta #168
b. Me Hist. Soc. # 23-30

For York, Me References from index cards see
a. Genealogy at Augusta #169
b. Me Hist. Soc. # 31-42

For Staples Family, References from index cards see
a. Genealogy at Augusta #170
b. Me Hist. Soc. # - not done

iii. ROBERT VENNING, b. 16 Feb. 1854; d. 22 March 1933 and is bur. with his wife in Christ Church Yard, near Mount Pleasant, S. C.; m. 13 Nov. 1877 SALLIE WILLIAMS DuPRE' of St. James Santee, S. C., b. 8 Feb. 1857, d. 16 Aug. 1941, daughter of Andrew Hibben and Esther Anne (McClellan) DuPre'.

He was graduated from Wake Forest College, N. C. He grew to manhood in the reconstruction period, and rode with Wade Hampton's Red Shirts as a Lieutenant under Maj. T. A. Huguenin. He taught first at Sachtleben's School, Charleston, S. C., then he became principal of Mount Pleasant Academy. After teaching mathematics for some years in the High School of Charleston, he was, in 1919, elected principal of that school. From 1899 to 1914 he was Mayor of Mount Pleasant, and during World War One was chairman of Charleston County Draft Board.

- iv. CATHERINE, b. 15 Sept. 1855; d. 7 Oct. 1856.
 v. BASIL MANLY, b. 21 Oct. 1858; d. 5 Dec. 1920; m. ESTHER P. PORCHER.
 vi. EDWARD MANLY, b. 1 Feb. 1860; d. in infancy.
 vii. WILLIAM SAMUEL, b. 21 June 1861; m. ALMA HANCOCK of Virginia.
 viii. BENJAMIN SULLIVAN, b. 6 June 1863; d. 12 July 1864.
 ix. LEE, b. 16 June 1866; m. EMILY C. DuPRE'.
 x. EMILIE MARION, b. 27 Aug. 1868.
 xi. ANNIE CLAUDIA, b. 13 Sept. 1870.

VITAL RECORDS OF YORK, MAINE

Communicated by LESTER MACKENZIE BRAGDON, A.B., LL.B., of York, Maine.

The Town of York, Maine, successively known as Agamenticus, Bristol, Gorgeana and York, settled about 1630, and incorporated as a town in 1652, is situated in the southern part of York County. A portion of the town was set off to South Berwick in 1834.

The contributor of this material was Town Clerk from 1929 to 1935, and during his term of office copied all existing vital records of the town to 1 Jan. 1892, the date when compulsory recording became effective in Maine.

Book 1 or A

The original, which is the earliest existing record of births in York, is a book bound in full leather, measuring approximately 14- $\frac{3}{8}$ inches high by 9 $\frac{1}{2}$ inches wide by 2- $\frac{3}{16}$ inches thick. The spine is marked "... Records Vol 1 1646 to 1724." From the front, the paging runs from 4 to 422, both inclusive, and contains land-grants, etc., commencing with land laid out to John Dill's heirs, 15 March 1721/2, and ending with land laid out to Isaac Provinder, 29 Jan. 1721/2. From the other side of the book, on pages numbered from 423 to 515, both inclusive, but excepting pages 452 to 485, inclusive, are found records of town meetings, ending with the meeting of 9 Oct. 1721. Pages 452 to 485, both inclusive, but excepting page 469, contain early records of births, which were not made contemporaneously, as they occurred, but during enumerations by the Town Clerks. These are reproduced as nearly verbatim as possible in the following copy. The sign "#", when used in the original, apparently indicated that the individual whose name was thus marked was dead before the enumeration was made. The use of the square brackets "[-]" indicates a mutilation of the original, and the matter within

the brackets has been supplied by the copyist as his best judgment as to the missing words or letters. The late George F. Plaisted, when making a copy of the vital records prior to 1892 for the town, called this "Book A". Page 469 contains a record of marriages performed by Capt. [Abraham] Preble, and is thus the only existing record of marriages in York prior to 1724.

[448]

Mary Sayword was Borne the fouerth April 1681 [over 1682?]
 Susannah Sayword was Borne the Ninth day of May 1683
 Ester Sayword was Borne the Seuenth day of March 16[85
in a later hand, perhaps traced over a faint original]
 Hannah Sayword was Borne the twenty on of June 1687
 John Sayword was Borne the Second day Jenewary 1690*
 James Plaisted Bearth of his Children
 Lydia Plaisted was Borne the fouerth day of Jenewary in y^e year: 1696:
 Olife Plaisted was Borne the first day of May in y^e year 1698

The following note has been added in the handwriting of the late Nathaniel G. Marshall:

"Mary — taken by Indians in 1692
 Esther — carried to Canada ransomed
 & Mother — the mother then m. James
 Plaisted
 [She was the dau of Edw^d
 Rishworth —"]

[453]

Abraham Preble Jun^r.
 April the: 13th 1699 the Beaths of Abra^m Preble Jun^r. his Children born of Mary his first wife born of Mary y^e dafter of Sa^m: Bragdon
 Abigall Preble Borne february y^e: 17th 1695 cristoned Mary
 Humillity Preble Borne May y^e 13th 1697: cristoned Hannah the Case of Changin the names of the aboues^d Childrin was for to bare up the names of their own Mother and a Mother in Law Who both dyed before the Children were baptized —

Edward Preble Borne August y^e 23th: 1702 to aboues^d Preble of his third Wife
 Susanna the dafter of John Sayward Late of York Decased
 Natha^l Preble borne Aprill y^e 8th 1704 of aboues^d Susanna:
 of A fourth Wife Mary Dafter of Abram Preble Esq^r Was borne Humillity
 Preble —: and Abra^m Preble was borne —

Jn^o. Burrell May the: 22th: 1701 the Beath of John Burrills Children borne in York: their Mothers Name is hannah — dafter of Naha^l Preble

Hannah	Burrill borne June:	27: 1695
Sarah	Burrill borne Decem ^r y ^e	24: 1697
Mary	Burrell born Jan.	12: 1702/3
Abraham	Burrell born September	22: 1711
Nathaniel	Burrell born December	22: 1713
Humillity	Burrell born Octo:	28: 1716

William Milberry the Son of the above named Hannah by her first Husband
 William Milberry was born in York Octo: 23. 1689.

Daniel Black June the 8th. 1699 the Beaths of Daniel Black his Children Borne in York

1 Sarah:	Black Borne July y ^e 20 th : 1697
2 Samuel	Black: Borne May y ^e 29 th : 1699
3 Elizabeth	Black Borne Oct. [Over "Septm ^r "]; y ^e 5 th : 1701
Dan ^l	Black Borne March 17 th : 1703/4
Mchetable	Black Borne: October 27: 1706

YORK, MAINE - Then and Now
Bowdoin-F29/Y6Y6/1976

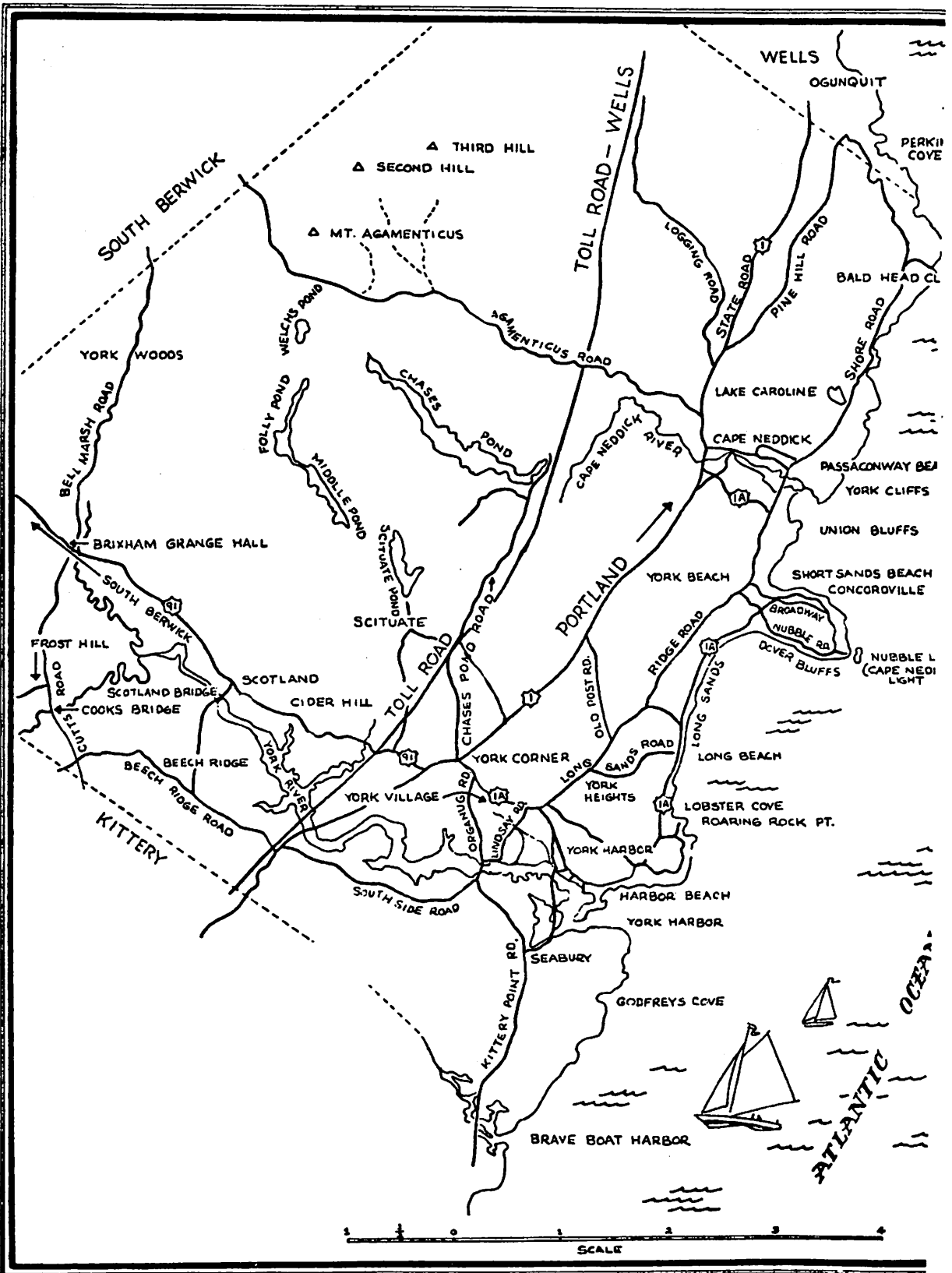

YC

John Shaw m. Hannah ?
lived Malden, Ma ? - 1684

William Shaw m. Agnes Frost
1668 - lived Malden, Ma + York, Me 1677 -

Samuel Shaw m. Abigail Bowdy
1704 - 1777 lived York, Me

Samuel Shaw m. Thankful Gentry
1734 - 1807 lived York, Me 1729 -

Abraham Shaw m. Mary Haley
1763 - 1841 lived York, Me ca 1760 - 1812

Sumner Shaw m. Patience Staples
1799 - 1856 lived York, Me 1806 - 1894

Josiah Shaw m. Sophia Boston
1824 - 1884 lived York, Me ca 1821 - 1907

Hamlin Shaw m. Myra Bessie
1856 - 1945 lived Arlington, Ma 1863 - 1939

Supplement to Munsell's Index at the
Augusta State Library
Augusta - 929/M22/pt. 1-4/1935

BOSTON - Stearns's Gen. & Family History of MA
1908/v. 4/1912-13

This is the only "Boston" listed in the index

- STANLEY- Rixford's 300 Colonial Ancestors
1934, 291-293
- STANLEY- Rixford's Families of Royal Descent.
1932, 134-136
- STANLEY- Stackpole's History of Anthrop, Maine
1923, 597-609
- STANLEY- Welles' Welles and allied Families
1929, 64-66
- STANLEY- Wiggin's History of Arcostook
1922, 132
- STANLEY- Williams, Chase History of Penobscot Co.
1882, 375; 405
- STANBARD- Cutter's N.E. Families
1913, v.2, 792-793
- STANTON- Ancestral Records & Portraits
1910, v.1, 105
- STANTON- Cutter's Gen. & Fam. History of Conn.
1911, v.1, 49-44
- STANTON- Cutter's N.E. Families
1913, v.1, 163-164; 481-483
v.3, 1040-1044
- STANTON- Everts & Peck History of York Co.
1880, 292
- STANTON- Kingsbury & Deyo's History of Kennebec
1892, 871-872
- STANTON- Merrill's History of Androscoggin Co.
1891, 732
- STANTON- N.Y. Gen. & Bio. Record
1929, v.60, 31
- STARWOOD- Clayton's History of Cumberland Co.
1880, 204
- STARWOOD- Cutter's Gen. & Pers. em. of Boston
1908, v.1, 407-408
- STARWOOD- Little's Gen. & Fam. History of Maine
1909, v.4, 1943-1944
- STARWOOD- N.E. Hist. & Gen. Register
1933, v.37, 392
- STARWOOD- Williams, Chase History of Penobscot Co.
1882, 512
- STANYAN- Hadley's History of Goffstown, N.H.
1924, v.2, 478-479
- STANYAN- Hoyt's Old Families of Salisbury &
Amesbury, Mass.
1916, v.3, 1008-1009
- STAPLES- Everts & Peck History of York Co.
1880, 323
- STAPLES- Barney's John Staples of Weymouth
1911, 70 p.
- STAPLES- Clayton's History of Cumberland Co.
1880, 260; 320
- STAPLES- Crane's Worcester County
1907, v.1, 233-235
- STAPLES- Cutter's Gen. & Fam. History of Conn.
1911, v.3, 1425-1430

KENNETH L. SXX
 SUPPLEMENT TO MUNSELL'S INDEX at the Maine State Library
 Augusta-929/M22/pt.1-4/1935

- CUTLER - Cutter's Middlesex County
 1904, v.1, 91-93
 v.2, 1430-1493
 CUTLER - Cutter's N.H. Families
 1913, v.1, 810-813; 830-833
 CUTLER - Cole's Madham in the East
 1918, 133
 → CUTLER - East's Ancestors of Maytas Shaw
 1920, 65-66
 CUTLER - Knight's Story of an Old New England
 Town, (see, etc.)
 1926, 102
 CUTLER - Hudson's History of Lexington, Mass.
 1919, v.1, 650-661
 CUTLER - Ingham's History of Kennebec
 1907, 1196
 → CUTLER - Little's Gen. & Cos. History of Main
 1868, v.1, 811-837
 CUTLER - Loring's History of Piscataquis Co.
 1875, 171
 CUTLER - McMillan's History of Gorham, Maine
 1905, 762-771
 CUTLER - Merrill's History of Androscoggin Co.
 1901, 723; 810; 811; 820
 CUTLER - Nelson's Gen. & Cos. History of ...
 1904, v. , 300-301
 CUTLER - Williams, Chase History of ...
 1896, 102
 CUTLER - Cutter's Gen. & Cos. History of Conn.
 1911, v.1, 410-421
 CUTLER - Cutter's N.H. Families
 1913, v.3, 1420-1421
 CUTLER - Clayton's History of Cumberland Co.
 1900, 233; 311
 CUTLER - Cutter's Middlesex County
 1904, v.1, 91-93
 CUTLER - Ingham's History of Kennebec
 1907, 707-708
 CUTLER - Merrill's History of Androscoggin Co.
 1901, 723
 CUTLER - Terbird's ...
 1913, 40 p.
 CUTLER - Turner's History of Peru, Maine
 1911, 135-137
 CUTLER - Virgin's History of Arrostook
 1907, 120
 CUTLER - ...
 1901, v.10, 117-119
 CUTLER - Cutter's ...
 1900, v.1, 1513-1515
 CUTLER - ...
 1904, v.1, 317-318
 CUTLER - ...
 1924, 633-634; 635; 811-812
 CUTLER - ...
 1907, v.1, 191-193
 CUTLER - Cutter's Middlesex County
 1904, v.1, 91-93

Genealogy at Bowdoin - Continued

F 29/76 MB/1906

Town Registers - York & Kittery, - 1906

Mitchell, Harry E, Compiler

The following families have a SHAW as maiden name of female in family in York only; not look Kittery

a. Chase, Maria (Pleistad) Cor 1

, Walter L lab

, Ches H. v Pres. Water Co.

① , Maria (m, Shaw) ho

b. Chase, Wm H far Cor 1

② , Lucy A. (Shaw)

, Wm A. car

c. Eaton, Chas O. far Cor 1

VHCA , Olive J. (Shaw) ho

d. Wear, John butcher c ned

② , Fannie (Shaw)

, Christie pl

, Marguerite pl

, Roger pl

⑤ could not find her on my Shaw sheets. see 1949 report

That is all in York I connect any more marriages via NEHGR check to York & Kittery (original) 1906 Census

① could not find her on my Shaw sheets. see her in census of Thement, Shaw on 1906 census

② could not find her on my Shaw Family info sheets as a wife

The Shaws of East Arlington knew the
Chase family of Arl. very well. The Chase's
owned a big garage on Arl. Ctr. and had money

Fred & Mabel Shaw might be buried in
Portsmouth, N H, Mabel was from Portsmouth
N H and loved that city

Roberts, John F	lab	Cor 1	Martha S (Rood	ho
Aura E (Bean		ho	Pearl E	pl
Alvah H			Hazel B	pl
Roberts, Margaret (Struger			Vesta E	pl
		Cor 1	Howard V	pl
Roberts, Addie M	ho	Cor 1	Bertha R	
Roberts, Mabel	laundress		Rogers, John	far Cor 1
		Cor 1	Aggie (Parsons	ho
Roberts, Frank	cl	Cor 1	Rollins, Thos	town fm Vil
Roberts, Leon	pl	Cor 1	*Alice Newburyport, Mass	
Roberts, John	car	Cor 1	*Mary	stu Dover, N H
Jerusha A (Gowen	ho		Rowell, Martha E (Currier	ho
John F	far			C Ned
Chas A	contr		*Frank E	R R cond
Geo W	ptr		36 Oxford, Fall River, Mass	
Florence (m Hooper			Rutherford, Fred C	mach Vil
Roberts, Geo W	ptr	Vil	Lizzie A (Littlefield	ho
Agnes H (Moulton	ho		Richmond L	
Russell C			Ryan, Emma C	
Roberts, Chas A	contr	Vil		S
Beulah (Blaisdell	ho			
Robertson, Andrew C	Vil		Sanford, J F	drug Vil
	far & team		Luzerne (Spencer	
Ellen M (Wetherbee	ho		Sayward, A A	ptr & p h Bch
Walter H	team		Flora W (Yeaton	ho
Robes, John	town fm	Vil	Harold A	ptr
Robinson, John E	far	Cor 1	Viola M	ho
Mary A (Galvin	ho		Seavey, John E	fisher C Ned
*Olive A (m Jewell	S Ber		Elizabeth (Littlefield	
Robinson, Theo	far	Cor	Laurence	stu
Olive A (Witham	ho		Seavey, Lucy A (Card	Ogun
John E	far		Sedgley, Herbert J	far Cor 1
Lizzie F (m Pratt	ho		Lena M (Phillips	ho
Robinson, G M	landscape gar			

str = student - advanced
pl = pupil - lower
far = farmer
ptr = painter
con = corner
ho = housework
** = non-resident*
m = married (followed by married name takers)

CENSUS

Sewall, Albert	lab	Vil	Shattuck, H L	car	Bch
Eliza J (Abernethy	ho		Ida F (Perkins		ho
Sewall, Leonard	ret'd	Vil	Shaw, Thomas H	ptr	Cor 1
Sewall, N M	car	Vil	Emily M (Chase		ho
Emma (Guptill		ho	Fannie M (m Weare		ho
*Millard F	phy & sur		*Mary E (m Young		
	Phila, Pa		waitress Manchester, N H		
*Grace J (m Stacy			Nellie R		stu
	Key West, Fla		Jasper B		pl
Arthur E	law school	stu	Shaw, Jos H	far	Cor 1/CB
Sewall, Jos A	car	Vil	Shaw, Patience	ho	Cor 1/CB
Jane A (Muchmore	ho		Shaw, Anson L	far	Cor 1/HCC
Albert E	lab		Ellen A (Fernald		ho
Sewall, Frank E	far	Vil	Robert L		pl
Marietta (Muchmore	ho		Shaw, Edwin H	far	Cor 1/AC
J Ernest	car		Shurtleff, Forrest J	genl wk	
Eliza J	bk kpr		Theresa A (Hossbach		ho
Howard N	stu		Silver, Leonard	fish	Vil
Dwight S	pl		Esther (Kimball		ho
Etta M	pl		Simpson, Jos W		mer
Sewall, Belle W (m Hill	Vil		Ida (Rogers		
Harold	car		Amy F		stu
Sewall, Mary A (Furbish	Vil		Simpson, J P		ret'd
Paul C	lab		Mary S (Lowe		ho
Shattuck, Nathaniel H	ret'd		Willard J	hotel prop	
	Bch		*A Maud (m Wentworth		
Charlotte A (Crosier	ho		72 Robinwood Av,		
Herbert L	car		Jamaica Plain, Mass		
*Alice M (m Buswell			Joseph W		mer
	bk kpr	28 Union,	Simpson, Willard J		
	Concord, N H		prop Ocean House		
Shattuck, Hermon	ptr & p h		Fannie M (Ellis		ho
	Bch		Dorothy M		pl
Celia (Sanford	ho		Simpson, Geo H	far	Cor 1

This is another Shaw family. See my notes on the archives.

also see Bowdoin for Shaw maiden name of m. girls and girls who m Shaw's

Census-1906

The population of the Towns of York and Kittery has been arranged in families where that arrangement has been possible. In these families, in addition to the resident living members, the names of the non-resident members are included. It should be borne in mind that this plan does not include the names of all former residents of this town, as the names of the non-residents appear only when one or both of the parents are still living in the town. After the name of each non-resident will be found the present address, when such address has been given to us. Non-residents are indicated by the (*).

When a daughter in a family has married, her name taken in marriage appears after her given name in parenthesis, the name preceded by a small m, thus: (m).

Following the names of the population is the occupations. To designate these we have used the more common abbreviations and contractions, as follows: Farmer—far; carpenter—car; railroad service—R R ser; student, a member of an advanced institution of learning—stu; pupil, a member of a lower grade of schools (including all who have reached the age of five years)—pl; housework—ho; laborer—lab; physician and surgeon—phy & sur; clergyman—clerg; merchant—mer; teacher—tr; blacksmith—blk; clerk—cl; bookkeeper—bk kpr; lawyer—law; mechanic—mech; machinist—mach; engineer—eng; maker—mkr; worker—wkr; work—wk; shoe shop work—shoe op; cotton or woolen mill operatives—mill op; weaver—weav; spinner—spin; electrician—elec; painter—ptr; carriage work—car wk; dress maker—dr mkr; insurance—ins; traveling salesman, or commercial traveler—sales, or coml trav; music teacher—mus tr; teamster—team; general work—genl wk; mariner—mar; employ—emp; retired—retd; apprentices in the Navy yard are distinguished by app, and helpers, by h after the occupation.

Census taken during December, 1905 and January, 1906, by F. E. Daggett, Topsham; F. C. Holt, Norridgewock, P. I. Lawton, Auburn; and Geo. A. Sawyer, Auburn, Me.

Census of York

NOTE:—Where no postoffice is expressed, YORK (sometimes incorrectly called *York Harbor*) is understood. Other postoffices are abbreviated as follows: York Village—Vil; York Corner—Cor; York Beach—Bch; Cape Neddick—CNed; Ogunquit—Ogun; So. Berwick—S Ber; Portsmouth, N. H.—Ports. Rural Delivery Routes are designated by the number of the route.

A				
		Ada G (m Proctor	ho	
		Katie J (m Marshall		
Abbott, Sherman E	Vil	John Q	car	
		sta agt & brick mkr		Adams, John Q car Bch
		Susan (Thompson	ho	Mary (Tower ho
		J Dorothy		Adams, Thomas gardener Vil
Abbott, Henrietta (m Holt				*Lucy E (m Solomon ho
	Bch			Dover, N H
		Mildred E		*Viola (m Downing ho
Abbott, Jane (Grant	Vil			7 High, Portsmouth, N H
	town fm			Amelia F waitress
Abra, Sophia (m Bragdon				Walden B pl
	Vil			Adams, Dorothy pl CNed 1
		*Ann M (m Alexander		Adams, Emma F (Mayo ho
		San Raphael, Cal		C Ned 1
Adams, Nahum H	ptr &			Nellie E (m Keene ho
	Vil			Ralph E brick mason
		Margaret (Scanlon	ho	Albion lab
Adams, Moses J	car Bch			Clarence W lab
		Jennie M (Place	ho	F Mayo stu

Rae J	Shaw, Lydia (m Johnson	Pt
Severance, Ivory	Alice E	pl
Ellen A (Sargent	Shortridge, Lewis	mer
*Addie (m Pingree	Gertrude E (Burks	ho
Frank L	Arnold F	pl
*Nellie (m Torrey	Smith, Abram J	eng
Sadie M (m Chaney	Mary E (Lonsdale	ho
*Linnie E (m Diffie	Edward L	pl
Sangerville	Grace M	pl
Kate (m Perkins	Smith, Donald	sail mkr
Shannon, F P	Eva (Phalen	ho
Annie E (Bridge	Marion C	pl
Shannon, Geo D	Mabel C	pl
Amelia (Lydston	Donald A	
Frank P	James Cedric	
Nellie M (m Williams	Smith, Geo L	s joiner
Sarah V (m Wilcox	Jennie T (Shea	ho
Shapleigh, Chas F	Fred L	pl
Shapleigh, D M	Smith, J	capt steam bt Pt
Edward E	Smith, Ransom E	ship keeper
Shapleigh, Edw E	Dolly A (Osborn	ho
Mabel H (Humphreys	Smith, Wm M	Naval eng
Edward E	Luella M	sten
Lloyd P	Snow, George R	eng
Shaw, Henry B	Carrie M (Jackson	
Abbie L (Wilson	Somers, Emily E (Bemson	ho
Justin H	Depot	
deputy col custom	Fred A	cl
*Wilbur B	Edith M	ho
Arvilla M	Southard, Arthur H	pl Pt
Emily L	Spinney, Almon	mason
Shaw, Justin H	Georgie B (Mutchmore	ho
Hattie E (Williams	Myron R	ptrn mkr
Evelynne W	Milton C	pl

Geo W M	pl	Stacy, Fred M	merch
Newton R	pl	Katherine (Pinkham	ho
Gladys C	pl	Sterling, A W	mer Depot 1
Spinney, Elizabeth F		Carrie B (Martin	ho
(Stackpole	ho	Mary E	stu
*Elizabeth F (m Kimball		Ralph W	pl
Newmarket, N H		Carroll H	pl
Lydia A (m Leyden		Cora B	pl
*Bessie M (m Woodman		Alice M	
Lowell, Mass		Sterling, Seth	far Depot 1
*Jennie W (m Truman		*Herbert S	pedler
Ports		Manchester, N H	
*Chas L	moulder	*John R R ser	Phil, Pa
Lynn, Mass		Alfred W	mer
*Ephraim C	logger	Stevenson, A	mas shiprt
Newmarket, N H		Alice (Cottle	ho
*Gertrude	Durham, N H	Wilbur F	chief car navy
Gracie M	shoe shop wk	Stevenson, Solomon M	ptr
Spinney, Fred C	car	Mary A (Lutts	ho
Mena V (Stonge	ho	Stevenson, Wilbur F	
Elsie E	pl	chief car navy yd	
Sherman F		Mattie F (Pray	ho
Spinney, G C	blk Depot	Thomas P	pl
Mellville F	far	Stimson, Adalaide M (Grogan	
Henrietta A	ho	Florence M	dr mkr
Spencer, Wm E	ptrn mkr	Stimson, David S	s joiner
Luella M (Locke	ho	Lucy A (Gerry	ho
John C	pl	*Eugene C	s fitter
Sibly A	pl	4 Mark, Ports	
Spinney, Wm H	lab Pt	*Marshall E	mach
Fannie M (Brooks	ho	52 Friend, Lynn, Mass	
Fannie Eveline	pl	*Ralph	mach
Ellen Jane		5 Arthur, Beverly, Mass	
Alice May		Viena (m Bowker	ho

SEWALL, SAMUEL	YORK CO.	ME 1019	10101-00112-10
SEWALL, SARAH	LINCOLN CO.	ME 400	10200-12001-00
SEWALL, THOMAS	KENNEBEC CO.	ME 1008	12001-00100-10
SEWARD, GEORGE	LINCOLN CO.	ME 570	1201-02001-00
SHET, DANIEL	KENNEBEC CO.	ME 1008	1010-30010-00
SHATTOCK, WILLIAM	CUMBERLAND CO.	ME 172	10010-40110-00
SHATTUCK, DAVID	LINCOLN CO.	ME 408	10010-00100-00
SHATTUCK, JONAS	LINCOLN CO.	ME 428	11101-11001-00
SHATTUCK, LEVI	LINCOLN CO.	ME 429	01001-00001-00
SHATTUCK, SOMERS	CUMBERLAND CO.	ME 247	01001-20010-00
SHAW, -I-YENT	CUMBERLAND CO.	ME 140	10001-10020-00
SHAW, ABNER	CUMBERLAND CO.	ME 230	21110-11010-10
SHAW, ABRAHAM	KENNEBEC CO.	ME 134	12010-11010-00
SHAW, ABRAHAM, 2ND.	KENNEBEC CO.	ME 135	11010-11010-00
SHAW, ABRAHAM	YORK CO.	ME 1036	1010-01210-00
SHAW, ASA	CUMBERLAND CO.	ME 287	20010-00101-00
SHAW, BENJAMIN	CUMBERLAND CO.	ME 288	20201-21010-00
SHAW, BENJAMIN	KENNEBEC CO.	ME 1150	00010-00000-00
SHAW, BENJAMIN	KENNEBEC CO.	ME 125	21001-01210-00
SHAW, CALVIN	CUMBERLAND CO.	ME 62	10100-00100-00
SHAW, CALEB	CUMBERLAND CO.	ME 153	20101-00001-00
SHAW, DANIEL	CUMBERLAND CO.	ME 230	00010-00010-00
SHAW, DANIEL	CUMBERLAND CO.	ME 63	21010-30010-00
SHAW, DAVID	LINCOLN CO.	ME 496	20110-21010-00
SHAW, EBENEZER 2.	CUMBERLAND CO.	ME 160	20010-40010-00
SHAW, ELISHA	LINCOLN CO.	ME 496	01010-21001-00
SHAW, ELIAB	KENNEBEC CO.	ME 1166	01101-42101-00
SHAW, ELIJAH	KENNEBEC CO.	ME 111	00001-00101-00
SHAW, ENOCH	CUMBERLAND CO.	ME 160	20010-22410-00
SHAW, FRANCIS	HANCOCK CO.	ME 484	10010-00000-00
SHAW, ISAAC	KENNEBEC CO.	ME 134	11010-30010-00
SHAW, JAMES	WASHINGTON CO.	ME 640	00010-30010-00
SHAW, JAMES	CUMBERLAND CO.	ME 217	10001-01001-00
SHAW, JEREMIAH	CUMBERLAND CO.	ME 282	10100-00100-00
SHAW, JOHN	CUMBERLAND CO.	ME 289	10200-00100-00
SHAW, JOHN	KENNEBEC CO.	ME 1100	21110-21110-00
SHAW, JOHN	LINCOLN CO.	ME 417	20010-22010-00
SHAW, JOHN	KENNEBEC CO.	ME 1157	00111-00111-00
SHAW, JOHN	YORK CO.	ME 1014	10011-00011-00
SHAW, JOHN, JUNIOR	KENNEBEC CO.	ME 1107	11010-31010-00
SHAW, JOHN, JUN.	YORK CO.	ME 1014	10110-10100-00
SHAW, JOSHUA	CUMBERLAND CO.	ME 101	10001-01001-00
SHAW, JONATHAN	CUMBERLAND CO.	ME 160	00010-00010-00
SHAW, JOSEPH	KENNEBEC CO.	ME 1200	00100-00000-00
SHAW, JOSEPH	CUMBERLAND CO.	ME 221	12010-12110-00
SHAW, JOSEPH	CUMBERLAND CO.	ME 140	30210-00100-00
SHAW, JOSEPH	YORK CO.	ME 1014	02111-02211-00
SHAW, JOSEPH	CUMBERLAND CO.	ME 159	22110-11010-00
SHAW, JOSEPH	CUMBERLAND CO.	ME 50	00100-00100-00
SHAW, JOSHUA ESQUIER	LINCOLN CO.	ME 496	12101-22200-00
SHAW, JOSHUA	CUMBERLAND CO.	ME 82	22010-01010-00
SHAW, JOSIAH	LINCOLN CO.	ME 415	11010-00101-00
SHAW, JOSIAH	CUMBERLAND CO.	ME 270	00001-10110-00
SHAW, JOSIAH	YORK CO.	ME 1058	20011-30011-00
SHAW, JOTHAM	CUMBERLAND CO.	ME 234	11010-22010-00
SHAW, LEVI	CUMBERLAND CO.	ME 214	00010-01010-00
SHAW, NATHANIEL	CUMBERLAND CO.	ME 245	02101-00001-00
SHAW, NATHANIEL	KENNEBEC CO.	ME 116	20010-11010-00
SHAW, NATHANIEL	CUMBERLAND CO.	ME 191	30010-11010-00

SHAW, NEHEM	CUMBERLAND CO.	ME 216	11010-01111-00
SHAW, NEHEMIAH	CUMBERLAND CO.	ME 64	00100-20100-00
SHAW, NEIL	CUMBERLAND CO.	ME 258	12110-00110-00
SHAW, SAMUEL	CUMBERLAND CO.	ME 287	00110-12110-00
SHAW, SAMUEL	KENNEBEC CO.	ME 1254	00100-00001-00
SHAW, SAMUEL	YORK CO.	ME 1036	00001-00101-00
SHAW, SAMUEL	CUMBERLAND CO.	ME 215	01201-01101-00
SHAW, SOLOMON	CUMBERLAND CO.	ME 229	21010-02010-00
SHAW, WILLIAM	LINCOLN CO.	ME 381	00001-00001-00
SHAW, WILLIAM	HANCOCK CO.	ME 484	20010-00100-00
SHAW, WILLIAM	CUMBERLAND CO.	ME 31	11200-00200-00
SHAW, WILLIAM	YORK CO.	ME 1096	21010-21110-00
SHAW, ZEBIDEE	KENNEBEC CO.	ME 112	30010-10010-00
SHOYER, JOSHUA	CUMBERLAND CO.	ME 83	21001-21301-00
SHAYES, MICHAL	LINCOLN CO.	ME 530	10010-10010-00
SHACKFORD, JOHN	WASHINGTON CO.	ME 634	31010-30110-00
SHACKFORD, JOHN	YORK CO.	ME 659	04010-20010-00
SHACKFORD, PAUL	YORK CO.	ME 775	13011-12111-00
SHACKFORD, PAUL	YORK CO.	ME 992	11010-22010-00
SHACKFORD, RICHARD	YORK CO.	ME 701	00001-00011-00
SHACKFORD, RICHARD JUN.	YORK CO.	ME 701	02010-00110-00
SHACKFORD, SAMUEL	YORK CO.	ME 877	20010-11010-00
SHACKLEY, DANIEL	YORK CO.	ME 700	10100-30100-00
SHACKLEY, DANIEL	YORK CO.	ME 991	20010-30010-00
SHACKLEY, EBENEZER	YORK CO.	ME 991	00010-00010-00
SHACKLEY, JOSEPH	YORK CO.	ME 775	10010-32010-00
SHACKLEY, JOHN JUN.	YORK CO.	ME 991	11010-21010-00
SHACKLEY, JOHN	YORK CO.	ME 991	11201-11101-00
SHACKLEY, RICHARD	YORK CO.	ME 991	31010-10001-00
SHACKLEY, SAMUEL	YORK CO.	ME 989	10010-20010-00
SHACKLEY, THOMAS	YORK CO.	ME 943	41201-12201-00
SHAD, JOHN	KENNEBEC CO.	ME 1266	20010-21010-00
SHADDOCK, NATHANIEL	LINCOLN CO.	ME 357	11100-10100-00
SHANE, RICHARD	CUMBERLAND CO.	ME 168	20010-12010-00
SHANEY, REUBEN	KENNEBEC CO.	ME 1300	10010-10011-00
SHANIMAN, CHRISTIAN	LINCOLN CO.	ME 577	10001-10010-00
SHANNON, WILLIAM	KENNEBEC CO.	ME 1302	10001-11001-00
SHAPLEIGH, DEPENDANCE	YORK CO.	ME 799	11201-10301-00
SHAPLEIGH, FSSABELLA	YORK CO.	ME 817	00000-00002-20
SHAPLEIGH, FLISHA	YORK CO.	ME 799	20201-01101-10
SHAPLEIGH, JOHN	YORK CO.	ME 816	50010-02011-00
SHAPLEIGH, JAMES JUN.	YORK CO.	ME 824	00100-00100-00
SHAPLEIGH, JAMES	YORK CO.	ME 799	00201-12101-00
SHAPLEIGH, NICHOLAS	YORK CO.	ME 832	31010-11010-00
SHAPLEIGH, SAMUEL	YORK CO.	ME 811	33101-01101-00
SHAPLEIGH, WILLIAM	YORK CO.	ME 832	21010-20010-00
SHAPLEY, PRIMAS	CUMBERLAND CO.	ME 181	00000-00000-60
SHAPPARD, CULIVER	LINCOLN CO.	ME 3521	00010-00100-00
SHARWIN, ELNATHWIN	KENNEBEC CO.	ME 1300	10010-20010-00
SHEAD, SAMUEL	CUMBERLAND CO.	ME 204	20010-10001-00
SHEAF, SAMPSON	KENNEBEC CO.	ME 1280	10010-21010-00
SHEARMAN, AARON	LINCOLN CO.	ME 374	10010-30011-00
SHEARMAN, DANIEL	CUMBERLAND CO.	ME 280	00100-10100-00
SHEARMAN, ELISHA	LINCOLN CO.	ME 374	00010-20010-00
SHED, LUCY	KENNEBEC CO.	ME 1242	10010-02110-00
SHED, THOMAS	CUMBERLAND CO.	ME 277	10101-00100-00
SHED, THOMAS JUNIOR	CUMBERLAND CO.	ME 280	01010-30101-00
SHEE, MICHAFL	LINCOLN CO.	ME 502	23101-00201-00
SHEEMAN, NATHAN	LINCOLN CO.	ME 564	21010-31010-00

- Shakford, John, 67.
 Shane, Richard, 25.
 Shanemar, Christian, 42.
 Shannon, William, 50.
 Shapleigh, Cap^s Depend^s, 62.
 Shapleigh, Cap^s Ellsha, 62.
 Shapleigh, Isabel, 61.
 Shapleigh, James, 62.
 Shapleigh, John, 62.
 Shapley, Sam^l, 62.
 Shappa, Athony, 54.
 Shattuck, Moses, 23.
 Shattuck, Manners, 23.
 Shaw, Abner, 72.
 Shaw, Benjamin, 21.
 Shaw, Benj^s, 22.
 Shaw, Benj^s, 43.
 Shaw, Benjamin, 53.
 Shaw, Daniel, 21.
 Shaw, David, 33.
 Shaw, Ebenezer, 25.
 Shaw, Eliab, 30.
 Shaw, Ellsha, 38.
 Shaw, Ellsha, 40.
 Shaw, Ellsha, Jur, 40.
 Shaw, Hannah, 29.
 Shaw, Isaac, 45.
 Shaw, James, 53.
 Shaw, John, 39.
 Shaw, John, 39.
 Shaw, John, 52.
 Shaw, John, 72.
 Shaw, Joseph, 21.
 Shaw, Joseph, 25.
 Shaw, Joseph, 72.
 Shaw, Joshua, 33.
 Shaw, Josiah, 24.
 Shaw, Josiah, 25.
 Shaw, Jotham, 12.
 Shaw, Levi, 11.
 Shaw, Mary, 52.
 Shaw, Morrham, 72.
 Shaw, Nathaniel, 23.
 Shaw, Nath^s, 39.
 Shaw, Sam^l, 11.
 Shaw, Samuel, 23.
 Shaw, Samuel, 66.
 Shaw, Sam^l, 72.
 Shaw, Serjant, 25.
 Shaw, Tho^s, 25.
 Shaw, William, 29.
 Shaw, Willm, 72.
 Shaw, Zebulon, 38.
 Shay, Mich^l, 38.
 Shays, Michael, 26.
 Sheaf, Samson, 44.
 Sheaf, Sam^l, 72.
 Sheen, Jonathan, 34.
 Sheldon, Ephraim, 27.
 Sheldon, Henry, 39.
 Sheldon, Nathaniel, 27.
 Sheldon, Willm, 52.
 Shenck, Andrew, 42.
 Shenk (widow), 42.
 Shepard, James, 33.
 Shepard, William, 33.
 Shepard, John, 34.
 Shepard, John, 37.
 Shepherd, Levi, 43.
 Shepherd, Lewis, 19.
 Shepherd, Mark, 62.
 Shepherd, Mark, Jur, 62.
 Shepherd, Robert, 55.
 Shepherd, Tho^s, 58.
 Shepherd, Tho^s, 58.
 Sherborn, Abiel, 39.
 Sherbourn, Henry, 60.
 Sherburn, Susannah, 60.
 Sherburne, Jacob, 28.
 Sherburne, Samuel, 28.
 Sherman, Barnabas, 23.
 Sherman, Eleazer, 34.
 Sherman, Joseph, 27.
 Sherman, Margaret, 16.
 Sherman, Nathan, 46.
 Sherman, Valentine, 29.
 Sherman (Widow), 71.
 Sherring, John, 39.
 Sherwin, Mr., 47.
 Shibles, Robert, 46.
 Shilden, Ephraim, 51.
 Shillings, Daniel, 11.
 Shillings, John, 13.
 Shillings, Joseph, 13.
 Shillings, Josiah, 13.
 Shillings, Nehemiah, 13.
 Shillings, Samuel, 13.
 Shillings, Simon, 13.
 Shirley, Edward, 60.
 Shirlif, James, 45.
 Shirlif, John, 22.
 Shirlif, John, Jr., 22.
 Shmit, Christian, 41.
 Shmit, Joseph (mesconguis Island), 48.
 Shorehead, Daniel, 37.
 Shores, Joseph, 69.
 Shores, Samuel, 50.
 Shorey, Benj^s, 67.
 Shorey, Jacob, 58.
 Shorey, Jacob, 62.
 Shorey, John, 67.
 Shorey, John, 58.
 Shorey, Joseph, 50.
 Shorey, Miles, 57.
 Shorey, Samuel, 67.
 Shorey, Sam^l, Jun^r, 67.
 Shorey, Stephen, 63.
 Shorey, Unfes, 53.
 Shorey, Wm, 57.
 Shuman, John, 41.
 Shuman, Phillip, 41.
 Shurban, Andrew, 60.
 Shurban, Sam^l, 60.
 Shurban, Job, 51.
 Shurban, Richard, 51.
 Shute, Benj^s, 28.
 Shute, Benjamin, Jun^r, 28.
 Shute, George, 19.
 Shute, Hannah, 19.
 Shute, John, 60.
 Shute, J^r, 19.
 Shute, Wm, 19.
 Sibley, John, 37.
 Siddinger, George, 35.
 Sidenpire, Charles, 41.
 Sidenpire, George, 42.
 Sidenpire, John, 42.
 Sidenpire (widow), 41.
 Sider, cornelius, 42.
 Sides, Joring, 42.
 Siddinger, Charles, 42.
 Siddinger, Daniel, 42.
 Siddinger, Martin, 42.
 Siddinger, Peter, 35.
 Sier, John, 48.
 Silby, Benj^s, 70.
 Sillea, John, 66.
 Sillea, Nathan, 66.
 Silvester, Abner, 16.
 Silvester, Abner, Jr, 10.
 Silvester, Amos, 16.
 Silvester, Beater, 16.
 Silvester, Caleb, 16.
 Silvester, David, 43.
 Silvester, Edmund, 27.
 Silvester, Ellsha, 38.
 Silvester, Hahman, 16.
 Silvester, John, 16.
 Silvester, Joseph, 16.
 Silvester, Joseph, 44.
 Silvester, Mary, 43.
 Silvester, Nath^s, 37.
 Silvester, Nath^s, Jun^r, 37.
 Silvester, Samuel, 43.
 Silvester, Tho^s, 16.
 Silvester, Willm, 20.
 Silvester, William, 42.
 Silvester, Zachariah, 24.
 Silvester, Ebenezer, 38.
 Simmonds, Aaron, 36.
 Simmonds, Nathaniel, 36.
 Simmons, Joel, 11.
 Simon, Francis, 11.
 Simons, Ichabod, 51.
 Simons, barnabas, 42.
 Simons, Eekiel (Hungh Island), 42.
 Simons, Isaac (Hungh Island), 42.
 Simons, Joab (Hungh Island), 42.
 Simons, John, 12.
 Simons, Joseph, 42.
 Simons, Samuel, 35.
 Simons, Stephen, 42.
 Simons, Tho^s, 11.
 Simons (widow), 42.
 Simons, Zebede, 42.
 Simontou, Andrew, 13.
 Simontou, Ebenezer, 13.
 Simontou, James, 26.
 Simontou, James, Jun^r, 26.
 Simontou, John, 46.
 Simontou, Jonathan, 24.
 Simontou, London, 13.
 Simontou, Mary, 13.
 Simontou, Matthew, 13.
 Simontou, Thomas, 13.
 Simontou, Thomas, 13.
 Simontou, William, 26.
 Simontou, William, 29.
 Simpson, Benjamin, 60.
 Simpson, Benjamin, 66.
 Simpson, Dan^l, 72.
 Simpson, Elent^s, 72.
 Simpson, George, 71.
 Simpson, Jabez, 31.
 Simpson, James, 31.
 Simpson, James, 41.
 Simpson, John, 30.
 Simpson, John, 31.
 Simpson, John, 50.
 Simpson, John, 50.
 Simpson, John, 53.
 Simpson, Joseph, 71.
 Simpson, Joseph, 72.
 Simpson, Joseph, 72.
 Simpson, Joseph, 72.
 Simpson, Joshua, 72.
 Simpson, Josiah, 12.
 Simpson, Josiah, 31.
 Simpson, Josiah, 58.
 Simpson, Lewis, 12.
 Simpson, Nath^s, 72.
 Simpson, Paul, 31.
 Simpson, Pelatiah, 72.
 Simpson, Rouben, 50.
 Simpson, Samuel, 31.
 Simpson, Sam^l, 41.
 Simpson, Simoon, 39.
 Simpson, Tabitha, 72.
 Simpson, Tho^s, 22.
 Simpson, Tho^s, 71.
 Simpson, Tho^s, 72.
 Simpson, Timothy, 72.
 Simpson, Webster, 64.
 Simpson, William, 63.
 Simpson, Willm, 64.
 Simscott, Joseph, 20.
 Simscott, Moses, 20.
 Sinclair, Edward, 31.
 Sinclair, Edward, 32.
 Singly, Frederick, 53.
 Sinker, Adoniram, 35.
 Sinker, Benjamin, 69.
 Sinker, Nath^s, 53.
 Slnnet, Mich^l, 20.
 Slnnet, Stephen, 20.
 Slnnet, Tho^s, 60.
 Siddmore, Elias, 34.
 Skillens, Isaac, 21.
 Skillens, Josiah, 22.
 Skilla, Lewis, 44.
 Skilling, J^r, 19.
 Skilling, Tho^s, 19.
 Skillings, Benj^s, 19.
 Skillings, Simoon, 19.
 Skinner, Daniel, 30.
 Skinner, Ellsha, 30.
 Skinner, Henry, 51.
 Skinner, John, 14.
 Skinner, Joseph, 49.
 Slack, Thomas, 30.
 Sleeper, Moses, 47.
 Slemmons, Robert, 15.
 Slemmons, Thomas, 15.
 Slemmons, William, 14.
 Slioman, John, 71.
 Slioman, John, 51.
 Slioman, William, 43.
 Small, Benj^s, 64.
 Small, Daniel, 15.
 Small, Daniel, 24.
 Small, Daniel, 24.
 Small, Daniel, 54.
 Small, Dan^l, 64.
 Small, Dan^l, 64.
 Small, David, 11.
 Small, Ebenezer, 54.
 Small, Edward, 13.
 Small, Edward, 16.
 Small, Elisha, 13.
 Small, Elisha, 54.
 Small, Ephrom, 35.
 Small, Francis, 64.
 Small, George, 24.
 Small, Henry, 64.
 Small, Isaac, 19.
 Small, Isaac, 64.
 Small, Jacob, 64.
 Small, James, 19.
 Small, James, 19.
 Small, James, 24.
 Small, James, 64.
 Small, Jeremiah, 14.
 Small, John, 14.
 Small, John, 21.
 Small, John, 46.
 Small, John, 54.
 Small, John, Jun^r, 54.
 Small, John, 34, 54.
 Small, Joseph, 35.
 Small, Joseph, 53.
 Small, Joshua, 64.
 Small, Joshua, Jr, 64.
 Small, Mark, 20.
 Small, Reuben, 64.
 Small, Sam^l, 19.
 Small, Sam^l, 20.
 Small, Taylor, 20.
 Small, Taylor, 35.
 Small, Timothy, 13.
 Small, Willm, 64.
 Small, Zachariah, 14.
 Smallcoorn, Cap^s Sam^l, 61.
 Smalley, David, 35.
 Smalley, Joshua, 36.
 Smally, Andrew, 27.
 Smally, Edward, 13.
 Smally, Job, 27.
 Smally, Thomas, 27.
 Smally, Thomas, Jun^r, 27.
 Smart, Eliphelat, 49.
 Smart, Hannah, 61.
 Smart, James, 49.
 Smart, John, 27.
 Smart, John, 47.
 Smart, Robert, 49.
 Smellige, Josiah, 29.
 Smellige, Timothy, 29.
 Smiley, Alex, 47.
 Smley, David, 47.
 Smley, Hugh, 47.
 Smley, Thomas, 47.
 Smley, Willm, 47.
 Smllidge, nathan, 48.
 Smith, Aaron, 69.
 Smith, Ablathar, 46.
 Smith, Abraham, 44.
 Smith, And^s, 58.
 Smith, Anna, 64.
 Smith, Archibald, 26.
 Smith, Asa, 25.
 Smith, Asa, 44.
 Smith, Benjamin, 24.
 Smith, Benj^s, 28.
 Smith, Benj^s, 45.
 Smith, Benj^s, 51.
 Smith, Benj^s, 64.
 Smith, Benj^s, 65.
 Smith, Charles, 26.
 Smith, Charles, 53.
 Smith, Charles, 55.
 Smith, Charles, 59.
 Smith, Cheney, 44.
 Smith, Comford, 51.
 Smith, Cyril, 51.
 Smith, Daniel, 36.
 Smith, Daniel, 39.
 Smith, Daniel, 49.
 Smith, Daniel, 51.
 Smith, Daniel, 53.
 Smith, Dan^l, 55.
 Smith, Dan^l, 56.
 Smith, Dan^l, 64.
 Smith, Dan^l, 72.
 Smith, Dan^l, Jr, 64.
 Smith, David, 23.
 Smith, David, 27.
 Smith, David, 55.
 Smith, Dominicus, 58.
 Smith, Dominicus, 64.
 Smith, Ebenezer, 52.
 Smith, Ebenezer, 53.
 Smith, Ebenezer, 72.
 Smith, Edward, 64.
 Smith, Edward, 72.
 Smith, Eliab, 50.
 Smith, Eljah, 27.
 Smith, Eliphelat, 45.
 Smith, Eliphelat, 51.
 Smith, Ellsha, 60.
 Smith, Ellsha, 64.
 Smith, Ellsha, Jun^r, 60.
 Smith, Ellis, 53.
 Smith, Ellison, 58.
 Smith, Ely, 19.
 Smith, Henry, 47.
 Smith, Henry, 62.
 Smith, Herman, 35.
 Smith, Hezekiah, 19.
 Smith, Hoza, 61.
 Smith, Ichabod, 63.
 Smith, Isaac, 35.
 Smith, Israel, 12.
 Smith, Israel, 51.
 Smith, Israel, 68.
 Smith, Israel, Jun^r, 68.
 Smith, Jacob, 51.
 Smith, Jacob, 68.
 Smith, James, 23.
 Smith, James, 28.
 Smith, James, 32.
 Smith, James, 42.
 Smith, James, 49.
 Smith, James, 53.
 Smith, James, 59.
 Smith, James, 62.
 Smith, James, 69.
 Smith, Jasael, 27.
 Smith, Jedadiah, 64.
 Smith, Jemima, 56.
 Smith, Jere, 55.
 Smith, Jeremiah, 20.
 Smith, Jer, 58.
 Smith, Jesse, 51.
 Smith, Jethro, 68.
 Smith, John, 20.
 Smith, John, 28.
 Smith, John, 29.
 Smith, John, 32.
 Smith, John, 32.
 Smith, John, 34.
 Smith, John, 36.
 Smith, John, 41.
 Smith, John, 55.
 Smith, John, 58.
 Smith, John, 63.
 Smith, John, 64.
 Smith, John, 68.
 Smith, John, 68.
 Smith, John, 69.
 Smith, John, 72.
 Smith, John, Jun^r, 58.
 Smith, John, Jun^r, 69.
 Smith, John II., 14.
 Smith, Josiah, 21.
 Smith, Jonathan, 32.
 Smith, Jonathan, 46.
 Smith, Jons, 55.
 Smith, Jons, 58.
 Smith, Jonathan, 68.
 Smith, Jons, Jr, 54.
 Smith, Joseph, 27.
 Smith, Joseph, 27.
 Smith, Joseph, 33.
 Smith, Joseph, 34.
 Smith, Joseph, 58.
 Smith, Joshua, 35.
 Smith, Josiah, 19.
 Smith, Josiah, 20.
 Smith, Josiah, 22.
 Smith, Josiah, Jun^r, 25.
 Smith, Jotham, 44.
 Smith, Laban, 25.
 Smith, Levi, 32.
 Smith, Liddah, 50.
 Smith, Manassa, 43.
 Smith, Manuel, 50.
 Smith, Mary, 52.
 Smith, mathias, 51.
 Smith, mathias, Jur., 51.
 Smith, Merodiek, 22.
 Smith, Moses, 39.
 Smith, Moses, 50.
 Smith, Nathan, 49.
 Smith, Nath^s, 12.
 Smith, Nathaniel, 31.
 Smith, Nathaniel, 34.
 Smith, Nath^s, 64.
 Smith, Nehemiah, 69.
 Smith, Nicholas, 58.
 Smith, Noah, 64.
 Smith, Oliver, 46.
 Smith, Peter, 27.
 Smith, Peter, 19.
 Smith, Peter F., 20.
 Smith, Rachel, 19.
 Smith, Richard, 53.
 Smith, Roger, 53.
 Smith, Rogers, 43.
 Smith, Sam^l, 19.
 Smith, Samuel, 45.
 Smith, Samuel, 50.
 Smith, Samuel, 55.
 Smith, Sam^l, 58.
 Smith, Sarah, 57.
 Smith, Seabury, 12.
 Smith, Silas, 43.
 Smith, Simon, 28.
 Smith, Sol^s, 59.
 Smith, Stephen, 53.
 Smith, Stephen, 70.
 Smith, Stephen, Jun^r, 53.
 Smith, Steven, 42.
 Smith, Theos, 58.
 Smith, Theophilus, 60.
 Smith, Tho^s, Jun^r, 58.
 Smith, Thial, 63.
 Smith, Thial, Jun^r, 68.
 Smith, Thomas, 22.
 Smith, Thomas, 30.
 Smith, Thomas, 38.
 Smith, Thomas, 45.
 Smith, Thomas, 45.
 Smith, Thomas, 47.
 Smith, Thomas, 56.
 Smith, Tho^s, 59.
 Smith, Tho^s, 68.
 Smith, thomas, 69.
 Smith, thomas, Jr., 45.
 Smith, thomas, Jun^r, 68.
 Smith (Widow), 55.
 Smith, William, 15.
 Smith, Willm, 55.
 Smith, Willm, 55.
 Smith, Wm, 55.
 Smith, Wm, 58.
 Smith, Wm, 61.
 Smith, Wm, 62.
 Smith, Winthrop, 26.
 Smith, Wolden, 50.
 Smith, Zebulon, 27.
 Smith, Zebulon, 40.
 Smith, Zebulon, 52.
 Smith, Zooth, 32.
 Smullin, John, 35.
 Snaudel, william, 42.
 Snell, David, 49.
 Snell, James, 51.
 Snell, Thaddus, 39.
 Snell, Tho^s, 51.
 Snipe, John, 58.
 Snoutledge, John, 42.
 Snow, Aaron, 20.
 Snow, Abizah, 20.
 Snow, Amasa, 30.
 Snow, Amasa, Jun^r, 30.
 Snow, Ambrose, 46.
 Snow, Benj^s, 30.
 Snow, Benj^s, 32.
 Snow, Daniel, 35.
 Snow, Ebenezer, 23.
 Snow, Edward, 30.
 Snow, Elisha, 46.
 Snow, Ephraim, 46.
 Snow, Gideon, 19.
 Snow, Hannah, 20.
 Snow, Harding, 28.
 Snow, Isaac, 12.
 Snow, Isaac, 20.
 Snow, Isaac, 71.
 Snow, John, 20.
 Snow, John, 20.
 Snow, Joseph, 12.
 Snow, Joseph, 38.
 Snow, Joshua, 14.
 Snow, Joshua, 31.
 Snow, Nickolas, 31.
 Snow, Paul, 19.
 Snow, Philip, 50.

keep in Renny folder

Naturalization Office, Boston
JFK Bldg Room 107

self-help card index to 1906 of naturalizations

Below are only Rennis found

Renny, Bernard res.-74 Gates St., Boston
where nat.-USCC, Boston
nat # - 329-37

OO nat.-30 Nov 1897

PROB - Germany 15 Aug 1840

" Daniel res.-Roxbury
where nat.-USCC, Boston
nat # - 14-533

OO nat.-"not shown"

PROB - Germany 8 Apr 1834

Myra's father had a dairy
farm in Brimingham, Ala

After that, till his death, he lived in an
apartment over a store in Brimingham

Myra's father, Frank, lived in S. Boston
brother died at age 5 or 6 of
scurvy to many farmers

FAMILY INFORMATION SHEET

lived at Wood St, Boston in 1900

Family name: Bersig ?

Husband's name: Joseph S. Bersig No. on ancestry chart: 78

Date of birth: May 1858 Birthplace: Ma

Date of death: 06 Oct 1944 Place of death: Dorchester, Ma

Date of burial: _____ Place of burial: Forest Hills Cem., Jamaica Plains

Married _____ times; this marriage was no. _____

Father's name: ? Bersig Mother's maiden name: _____

Wife's maiden name: Laura M Hank No. on ancestry chart: _____

Date of birth: 12 SEP 1861 Birthplace: Ma

Date of death: 07 JUL 1933 Place of death: Dorchester

Date of burial: _____ Place of burial: Forest Hills Cem.

Married _____ times; this marriage was no. _____

Father's name: _____ Mother's maiden name: _____

Date of this marriage: _____; Place of this marriage: _____

Children of this marriage in order of birth (note multiple births):

Sex	Name	Born		Died	
		Date	Where	Date	Where
A.	① "Joe" Joseph S.	1884	Ma	1937	bur. at Forest Hills Cem
mm.	B. Florence K.	26 MAR 1886	Ma	03 MAY 1961	Dorchester Ma bur. at Forest Hills Cem.
mm.	C. Albert	JUN 1893	Ma	24 MAY 1949	Quincy Ma ② bur. at Forest Hills Cem
	D.	SEP	Ma	31 MAR	Dorchester Ma
	E.				
	F.				
	G.				
	H.				
I.	D. at 43 Delano Ave., Quincy. Bur. 27 May 1961				

FAMILY INFORMATION SHEET

unknown Bering family copied
 of 1900 Census

lived at Newmarket Boston in 1900

Husband's name: Daniel Paul Bersig No. on ancestry chart: _____
 Date of birth: APR 1864 Place of birth: Ma
 Date of christian: _____ Place of christian: _____
 Date of death: 1922⁰ Place of death: _____
 Date of burial: _____ Place of burial: _____
 Married _____ times; this is marriage no. _____
 Father's name: _____ Mother's maiden name: _____

@ According to Suffolk Co Ctbs (will)

Wife's maiden name: Mary A. Martin No. on ancestry chart: 48FB
 Date of birth: SEP 1864 Place of birth: Ma
 Date of christian: _____ Place of christian: _____
 Date of death: _____ Place of death: _____
 Date of burial: _____ Place of burial: _____
 Married _____ times; this is marriage no. _____
 Father's name: _____ Mother's maiden name: _____

Date of this marriage: _____; place of this marriage: _____

Children of this marriage in order of births (note multiple births):

Sex	Name	Born		Died	
		Date	Where	Date	Where
A.	Mable E.	1890 JUL			
B.	Paul	1894 AUG			
C.	Lawrence John	1896 NOV			
D.	George F.	1896 NOV			
E.					
F.					
G.					
H.					
I.					

FAMILY INFORMATION SHEET

"Joe"

Husband's name: Joseph A. Berry No. on ancestry chart: _____
 Date of birth: 26 MAR 1884 Place of birth: Ma
 Date of christian: _____ Place of christian: _____
 Date of death: 03 MAY 1937 Place of death: Dorchester, Ma, 152nd CottageSt
 Date of burial: 05 MAY 1937 Place of burial: Forest Hills Cem., Jamaica Plain
 Married _____ times; this is marriage no. _____
 Father's name: Joseph S. Berry Mother's maiden name: Laura M. Hank

died of throat cancer

Wife's maiden name: Anna Augusta Krauth No. on ancestry chart: _____
 Date of birth: 09 FEB 1885 Place of birth: _____
 Date of christian: _____ Place of christian: _____
 Date of death: 02 AUG 1961 Place of death: 7 Hill S. E. Weymouth
 Date of burial: 05 AUG 1961 Place of burial: Forest Hills Cem., Jamaica Plain
 Married _____ times; this is marriage no. _____
 Father's name: _____ Mother's maiden name: _____

Date of this marriage: _____; place of this marriage: _____
see Suffolk Co Ctts for their separations

Children of this marriage in order of births (note multiple births):

Sex	Name	Born		Died	
		Date	Where	Date	Where
A.	<u>Florence?</u>				
B.	<u>Ruth?</u>				
C.	<u>Joseph</u>				
D.					
E.					
F.					
G.					
H.					
I.					

FAMILY INFORMATION SHEET

Family name: Bersig & ?

*look at Forest Hills Cem. Jamaica Plain
Cem. letters for parents after looking
at 1880 Ma. Census for
"Bersig"
see 7B & 7C*

Husband's name: _____ No. on ancestry chart: 94

Date of birth: _____ Birthplace: _____

Date of death: _____ Place of death: _____

Date of burial: _____ Place of burial: _____

Married _____ times; this marriage was no. _____

Father's name: _____ Mother's maiden name: _____

Wife's maiden name: _____ No. on ancestry chart: 95

Date of birth: _____ Birthplace: _____

Date of death: _____ Place of death: _____

Date of burial: _____ Place of burial: _____

Married _____ times; this marriage was no. _____

Father's name: _____ Mother's maiden name: _____

Date of this marriage: _____; Place of this marriage: _____

Children of this marriage in order of birth (note multiple births):

	Sex	Name	Born		Died	
			Date	Where	Date	Where
7	A. F	Myra A	1863 12 DEC	Ma	1939 11 MAY	Jamaica Plains bur. at Forest Hills Cem A Arlington, Ma
	B. M	Joseph D.	1858 MAY	Ma	1944 06 OCT	bur. at Forest Hills Cem A Dorchester, Ma
	C. M	Frank				lived in Gloucester
	D. F	? Beverly				died at 18 years old / consumption
	E.					
	F.					
	G.					
	H.					
	I.					

FAMILY INFORMATION SHEET

First name: *Frank* *Bernard* No. on ancestry chart: *1*
used in research as couple with Glendon Am

Date of birth: _____ Place of birth: _____

Date of christening: _____ Place of christening: _____

Date of death: *1900* Place of death: *Illinois*

Date of burial: _____ Place of burial: _____

Married _____ times; this is marriage no. _____

Partner's name: _____ Mother's maiden name: _____

Other maiden name: _____ No. on ancestry chart: _____

Date of birth: _____ Place of birth: _____

Date of christening: _____ Place of christening: _____

Date of death: _____ Place of death: _____

Date of burial: _____ Place of burial: _____

Married _____ times; this is marriage no. _____

Partner's name: _____ Mother's maiden name: _____

Date of this marriage: _____ Place of this marriage: _____

Children of this marriage in order of births (note multiple births):

Sex	Name	Born	Where	Died	Where
	<i>John</i>				
	<i>David</i>				

WILDED

FAMILY INFORMATION SHEET

Family name: Shaw & (Bersig)

Husband's name: Hamlin Josiah Shaw No. on ancestry chart: _____

Date of birth: 01 MAY 1856 Birthplace: York, Maine

Date of death: 29 APR 1945 Place of death: Arlington, Ma

Date of burial: 01 MAY 1945 Place of burial: Forest Hills Cem, Jamaica Plain

Married _____ times; this marriage was no. _____

Father's name: Josiah Shaw Mother's maiden name: Sophia Boston

Wife's maiden name: Myra ^{As} Bersig No. on ancestry chart: _____

Date of birth: 12 DEC 1863 Birthplace: Ma

Date of death: 11 MAY 1939 Place of death: Arlington, Ma

Date of burial: 0 Quinn Funeral Home, Arlington Place of burial: Forest Hills Cem, Jamaica Plain, Ma

Married _____ times; this ~~is~~ marriage was no. _____

Father's name: _____ Bersig Mother's maiden name: _____
@ no date on obit.

Date of this marriage: _____; Place of this marriage: _____

Children of this marriage in order of birth (note multiple births):

Sex	Name	Born		Died	
		Date	Where	Date	Where
(2) F	Helen Gertrude	1906 8 MAR	Boston, Ma		
B.					
C.					
D.					
E.					
F.					
G.					
H.	@ m. Ralph Lantz				
I.	Adopted child				

211 Gen. & 1000. Lib.
 for more info

JOHN L. BERSIG
7930 PATTON AVE.
CITRUS HEIGHTS
CA 95610



MR. F. R. LANTZ
Box 288 RFD #1
WEST BART
MAINE

and

04530

7930 Patton Ave
Citrus Heights Ca 95610
Friday 22 June 1979

Dear Sir:

Yesterday I was talking to my brother Richard on the phone and he informed me that he had heard from you and thinking that you are a relative of ours. There are very few Bersig's that I know of and they are all probably back east there with the exception of myself.

My grandfather was Daniel Paul Bersig and he married Mary Martin. They had one daughter Mable whom I think was the oldest, a son Paul and George and my father Lawrence John Bersig. I don't know what happened to Paul nor how many children he has but I know that he had one daughter.

Aunt Mable migrated to New York with her husband Frank Ayers and they had one daughter Mildred who is married and still living in New York.

Uncle George also went to New York and as far as I know had three daughters.

I only hear from Mildred once a year which is a Christmas card. She married a wonderful man Arthur ~~Svenson~~ Swenson and has two boys.

My father married Bridget Hogan and had myself, James Daniel, Theresa Lorraine, Robert Joseph

and Richard Albert.

I can't think of anything more but if you have any questions that I may be able to answer please ask.

I would appreciate hearing from you to see if we really are related. I hear nothing from the Berings and little from the Hogans.

Sorry that your letter is so long in coming but my brother is not a writer, I never get a letter just a phone call now & then.

Sincerely

John Lawrence Bering

Miss Dorothy E. Thombs
P. O. Box 156
Sebago Lake, ME 04075

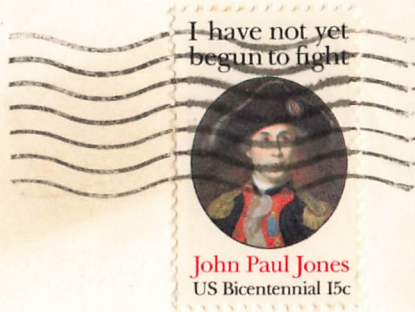

awz.

Mr. Fred R. Lantz

RD 1, Box 288

W. Bath, Maine 04530

SHAW - Samuel (2) William (1)

Samuel Shaw, b. Feb. 12, 1703-4 m. Abigail Bowdy May 7, 1727 by Rev. Samuel Moody (York Vital Rec.)

Will, York Prob. 13:68 & 69, pres. 7 Apr. 1777, names wife Abigail, sons John, Joseph, Samuel, daughters Mary wife John Garey, Sarah Shaw, Abigail wife James Junkins, Agnes wife William Littlefield

From York Town Rec. copied by N. G. Marshall - there was a daughter Sarah, b. Dec. 12, 1727; d. Jan. 19, 1728. Other children listed above born as follows:

Mary, Dec. 19, 1728; John Nov. 5, 1730; Sarah July 21, 1732; Samuel Sept. 23, 1734 (m. Thankful Williams (nee Garey)); Joseph Sept. 7, 1738, m. Hannah Littlefield; Abigail Jan. 11, 1841/42; Agnes Feb. 8, 1744

From Dict. Me. & N. H. - Noyes, etc.

Abigail Boody b. 27 Oct. 1699 in Kittery; m. in York; 8 ch. She dau. Moses who m. 29 Nov. 1697 at Dover N. H. Ruth Wittum. Ruth Wittum dau. Peter Wittum moved to Kittery; married Redigon Clark at Boston 17 June 1652

SHAW - Samuel (3) Samuel (2) William (1)

Samuel Shaw, b. Sept. 23, 1734; m. Thankful (Garey) Williams, dau. John & Abigail (Thompson) Garey, b. Oct. 5, 1729; Thankful was sister of the John Garey who m. Samuel's ~~brother's~~ sister Mary, and had m. previously a John Williams. From Hist. York (Banks) Vol II "John Williams, called a "schoolmaster of York" died in 1753 and his widow Thankful was apt. admin. of his estate, and had the bringing up of one child. She married a Shaw before 1756. He taught in Wells, Saco & Scarborough."

Samuel Shaw Will - Prob. 21:2 (York) presented July 1807 names wife Thankful; sons William, Samuel, Abraham (given homestead) daug. Martha w. Andrew Rankin, Agnes Shaw

From York Me. Old Town Rec. - Samuel Shaw, Jr. his children borne York of Thankful Garey dau. John Garey:

William	Oct. 17, 1755
Samuel	Aug. 7, 1757
Martha	Oct. 20, 1759
Abigail	Oct. 20, 1759 d. at 2 mos. old
Abraham	Aug. 18, 1763
Agnes	May 21, 1766

John Garey, father^{of} Thankful, said by Banks to be son of John & Sarah (Wills) ~~Garey~~ "Geer" of Kittery who had land grand in that town 1694!"

Kittery Records: John Geary & Abigail Tompson both of Kittery int. marriage Oct. 21, 1720.

Me. N. H. Dict. - Abigail Thompson dau. of Alexander & Anne (Curtis) Thompson. Anne Curtis was dau. of Thomas ~~Richardson~~ who was the son of Thomas and Richardene Curtis.

Abigail m. James Junkins, Jr. Int. May 21, 1766

SHAW - Abraham (4) Samuel (3) Samuel (2) William (1)

Abraham Shaw, son Samuel & Thankful (Garey) Shaw, born Aug. 18, 1763.

York Vital Rec. - Me. Hist. Soc.:

Abraham Shaw & Mary Haley both of York int. marriage ent. ^{Nov. 28, 1781} ~~Jan. 3, 1796.~~ Married by Rev. I. Lyman Jan 21, 1796.

Saco Valley Settlements & Families - G.T. Ridlon; Mary Haley born in York abt. 1760, m. Abner (note name incorrect) Shaw, and died there. Daughter John Haley b. Kittery, Me. June 20, 1737, d. Hollis, Me. Jan. 26, 1816, m. Mary Malcomb b. Roxbury, Mass. Feb. 16, 1739, d. Hollis Mar. 4, 1805.

Daily Eastern Argus, Portland, Me., July 13, 1841:

~~Deaths - In York 2nd Inst. Abraham Shaw, aged 78 yrs. a rev. Pensioner.~~

Deaths - In York 2nd Inst. Abraham Shaw, aged 78 yrs. a rev. Pensioner.

Portland Transcript, Portland Me. Jan 15, 1842 -

Deaths, Shaw, Mrs. Mary, widow of Abraham Shaw, York age 79.

Abraham Shaw - Will York Prob. 52:122 - Presented Aug. 2, 1841; Approved Sept. 6, 1841. Names sons John & wife Hepzibah (their sons Levi & William) Samuel, Sumner, Abraham, Jr., Joseph H., daughters ~~Polly wife of Samuel Garey, Betsey wife of Timothy Jellison~~, Polly wife of Samuel Garey, Betsey wife of Abel Garey, Jr. deceased, Mary Shaw, Joanna wife Joseph Hasty.

From York Vital Stat. Me. Hist Soc - Marriage in York

John Shaw, 3rd & Hepsibeth Gareray, both of York, Int. Oct. 2 1807

Timothy Gellison & Meriam Shaw, both of York, Int. Oct. 13, 1808

Samuel Garey 3rd of Limerick & Miss Polly Shaw of York, int. Sept. 4, 1814

Sumner Shaw of York & Miss Patience Staples of Wells, int. Oct. 26, 1823.

Abel Garey Jr. & Betsey Shaw both of York Int. Oct. 14, 1819

Old Kittery & Her Families - Stakcpole: Andrew Haley, fisherman, Isles of Shoals...bought land in York in 1662 & sold it in 1684. Married Deborah, dau. Gowen Wilson. She made adm. his est. 2. Dec. 1697. A son Andrew, Jr. married 15 July 1697, Elizabeth dau. Humphrey Scammon. Will shows hed. in 1725. Widow pub. to Nicholas Weeks 14 Aug. 1742. Next gen: a son Andrew m. 7 Aug. 1727 Mary, dau. William & Mary (Cutt) Bryar. (Note: Me. & N. H. Dict. says that Mary was the dau. of William & Sarah Esmond). Will prob. 25 Jan. 1776. Next gen: son John b. 20 June 1737 married Mary Malcolm.

(Over)

Shaw - Sumner (5) Abraham (4) Samuel (3) Samuel (2) William (1)

1850 York Census - Year of birth as listed by Geo. A. Ernst

Sumner 1799 Patience 1807

John 1829 Benjamin 1831 Sumner 1834 Rhoda 1839

Mary 1843 Mercy 1846

Apparently there was another dau. York Vital Stat. - State House Augusta
Marriage Chas. O. Easton, York, ag. 34, b. Wells & Olive J. Shaw,
York, ag. 33, b. York. Father Sumner Shaw, Mother Patience Staples.
Her 1st marriage, his 2nd. Married Nov. 18, 1885.

Also another son as per York Deed 77:183 - Sumner Shaw - sons Josiah,
John O., Sumner, Benjamin F., Bro. Joseph H. Shaw & his wife Susan,
their sons Joseph H., Jr. & Charles C. Shaw. Daus. Rhoda P., Mary A.
Mercy E., Olive J.

Cemetery Brixham Section, York.

Capt Sumner Shaw/ d. Sept 17, 1856/ ae 57 yrs. 1 mo.

Patience/ wife Capt Sumner Shaw/died Jan. 23, 1894/ae 88 yrs. 8 mos.

Benj. F./died Oct 4 1890/ae 58 yrs. 3 mos.

Sarah/wife Benj.F./died July 21, 1876/ae 43 yrs. 8 mos. 8 ds.

Olive J. Easton/b.Aug. 12, 1850/died Sept. 17, 1913

Mary A./dau Sumner & Patience Shaw/died Nov. 3, 1850 ae ~~4~~ ^{13 yrs 8 mos.} mos.

Sumner Shaw/born July 11 1834/died Sept. 19, 1864

In 1850 Census Records - Geo. Earnst - The brother Joseph mentioned
in above deed ~~was~~ had household as follows:

Joseph H. 1810 Susan 1812 Patience 1831 Peter ;834

Joseph 1838 Charles 1842 Mary A. Junkins 1849

1870 Census

Josiah 1824 Sophia 1821 Oscar 1851 George W. 1853

Hamlin J. 1856 Everett 1860

Benj. F. 1832 Sarah A. 1833 Anderson L. 1861 (Anson Lincoln 1861-

Carrie M. 1863 Georgia A. 1866 1942)

1880 Census

Benj. F. 1833 Hannah J. 1835 Anson L. 1861 Carria M. 1864

George (?)A. 1867

Note difference in years of births. Mr. Earnst apparently figured
these dates from ages on censuses which ^{may} differ because of time
of year census taken.

Regarding date of death of Mary A. dau of Sumner & Patience - I copied
these dates from cem. markers and could easily have mistaken ~~the~~ 1856
for 1850. According to her age at time of death the year 1856 would be
correct.
Dorothy Shanks